

L.C.E. PROJECT REF. NO. STANG DITCH
 CAD. FILE NAME: K:\SURVEY PROJECTS\2016\STANG DITCH

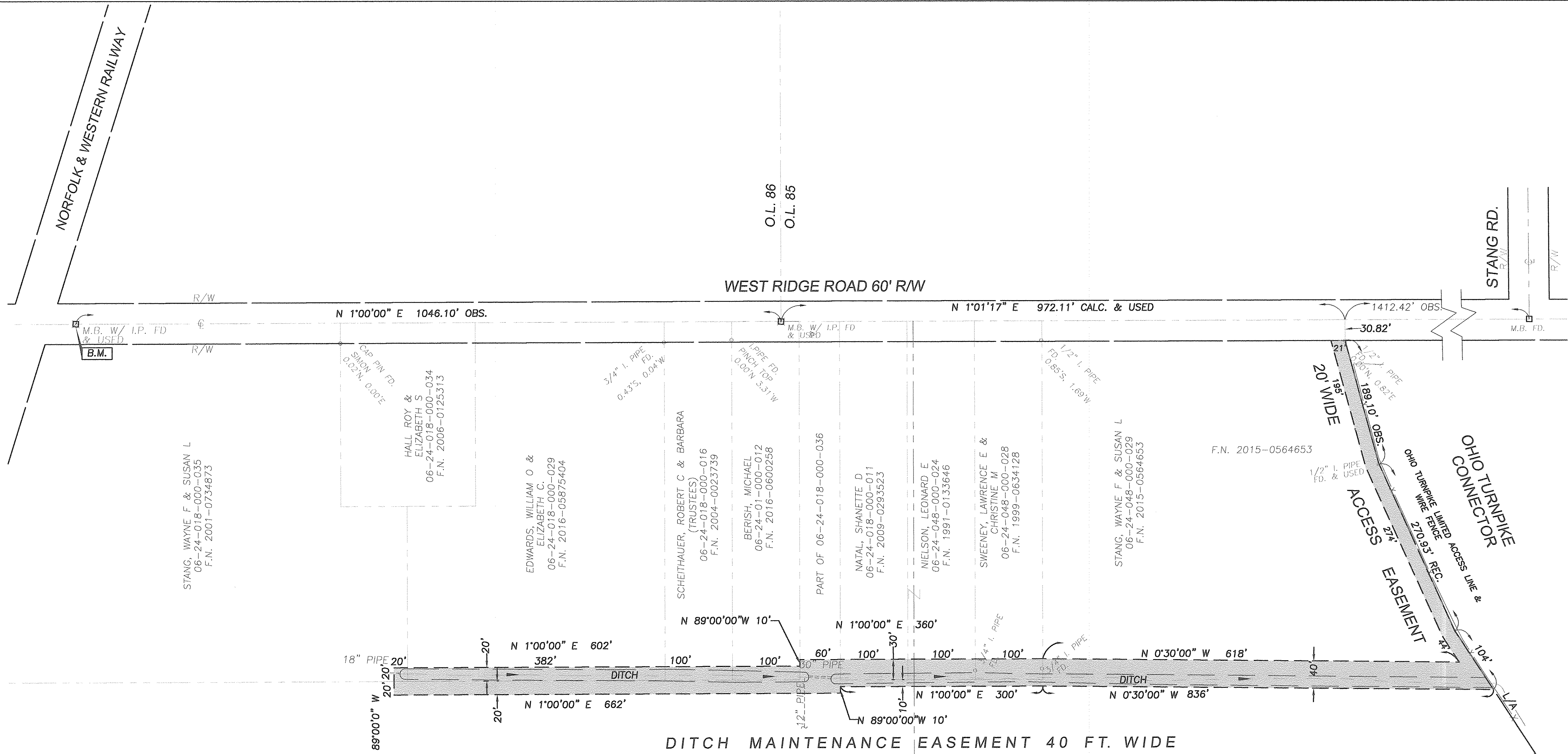

STANG, WAYNE F & SUSAN L
 06-24-018-000-036

STANG, WAYNE F & SUSAN L
 06-24-048-000-029
 F.N. 2015-0564653

This easement has been examined and the Grantor has complied with Section 3.19.202 of the Revised Code.
FEE \$ 12/27/16
EXEMPT \$ 0
 J. Craig Snodgrass, CPA, CGFM, County Auditor

Doc ID: 019811370001 Type: OFF
 Kind: PLAT
 Recorded: 12/27/2016 at 11:44:52 AM
 Fee Amt: \$0.00 Page 1 of 1
 Lorain County, Ohio
 Judith W Newlick County Recorder
 File **2016-0613149**

LORAIN COUNTY ENGINEERS
 247 HADAWAY STREET
 ELYRIA, OH 44035
 Plat Vol 102
 Pg. 94

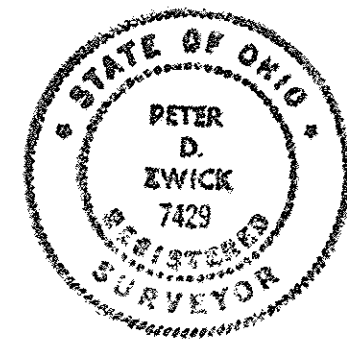

Peter D. Zwick
 PETER D. ZWICK P.E., P.S. DEC. 6, 2016
 DEPUTY ENGINEER

BENCHMARK:
 REBAR IN MONUMENT BOX, 37.11' NORTH OF THE NORFOLK AND WESTERN RAILROAD ROW, ON THE CENTERLINE OF OBERLIN ROAD.
 ELEVATION=503.90 (ASSUMED)

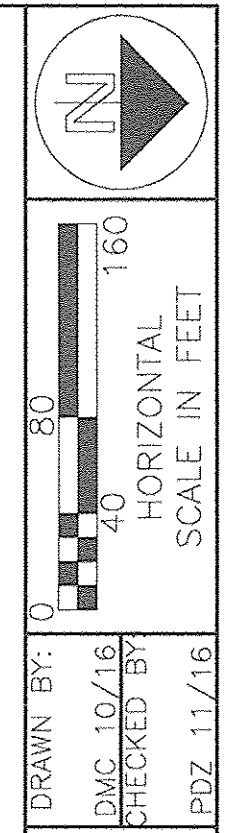

DITCH EASEMENT PLAT

BIVINS (STANG) DITCH - PHASE 1
 ELYRIA TWP.

PLANS PREPARED BY:
 LORAIN COUNTY ENGINEER'S OFFICE

