

ORIGINAL SURVEY DATE: 12/31/15

L.C.E. PROJECT REF. NO.: CHOP/2016/GORE612  
CAD FILE NAME: DITCH\_PROFILE.DWG

GORE ORPHANAGE ROAD 60' R/W

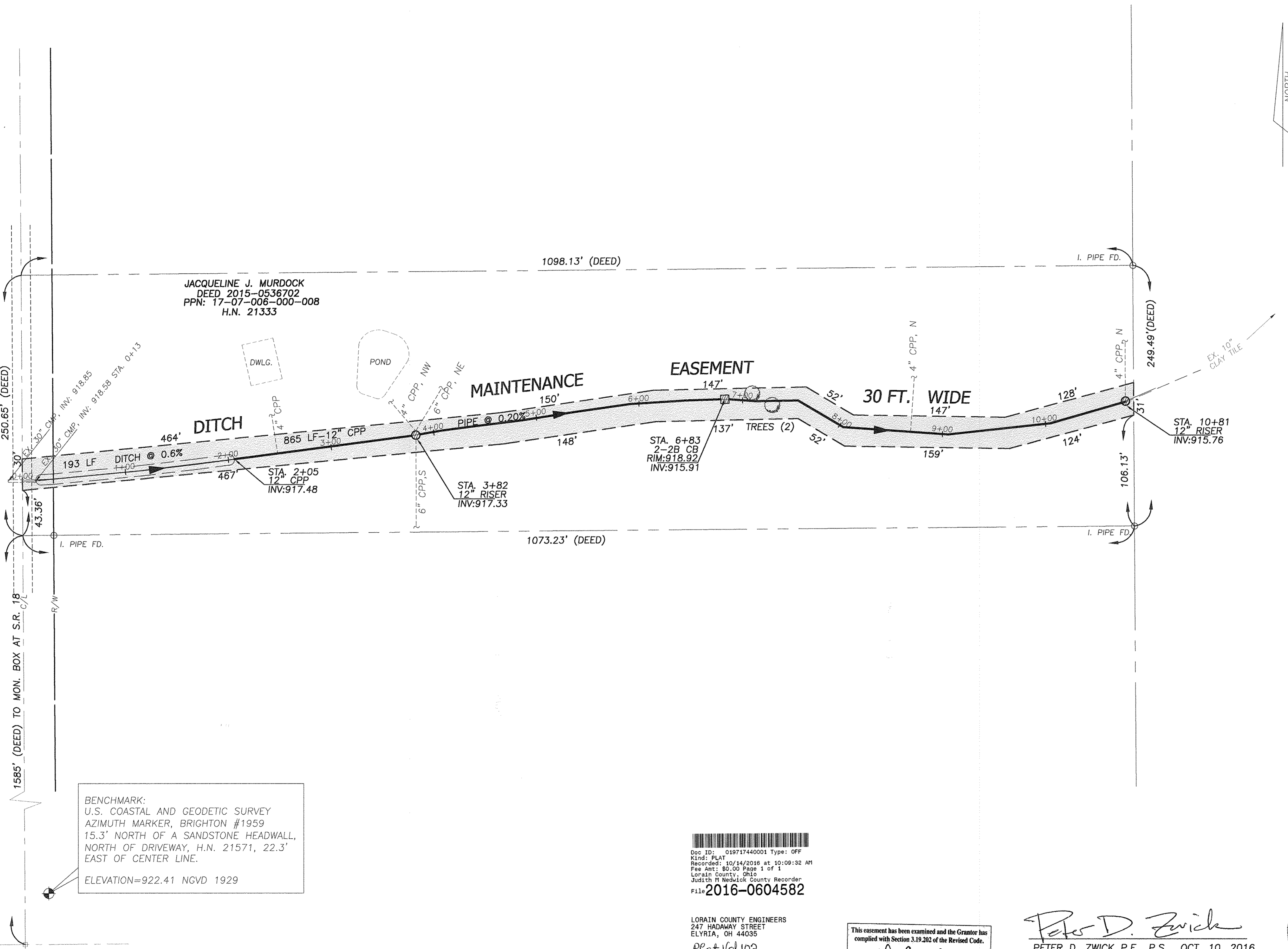

BENCHMARK:  
U.S. COASTAL AND GEODETIC SURVEY  
AZIMUTH MARKER, BRIGHTON #1959  
15.3' NORTH OF A SANDSTONE HEADWALL,  
NORTH OF DRIVEWAY, H.N. 21571, 22.3'  
EAST OF CENTER LINE.  
ELEVATION=922.41 NGVD 1929

STATE ROUTE 18

Doc ID: 019717440001 Type: OFF  
Kind: PLAT  
Recorded: 10/14/2016 at 10:09:32 AM  
Fee Amt: \$0.00 Page: 1 of 1  
Lorain County, Ohio  
Judith M. Newblak County Recorder  
F110 2016-0604582

LORAIN COUNTY ENGINEERS  
247 HADAWAY STREET  
ELYRIA, OH 44035  
Plat Vol 102  
Pg. 57

This statement has been examined and the Grantor has  
complied with Section 3.19.202 of the Revised Code.  
FEE \$ See memo  
EXEMPT \$ 10-14-16  
J. Craig Snodgrass, CPA, CGFM, County Auditor

*Peter D. Zwick*  
PETER D. ZWICK P.E., P.S. OCT. 10, 2016  
DEPUTY ENGINEER

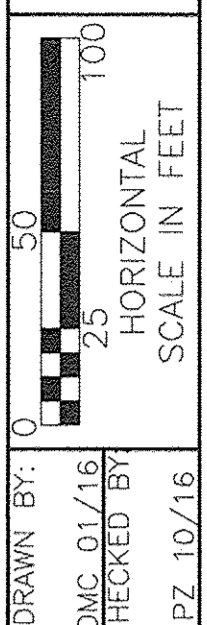
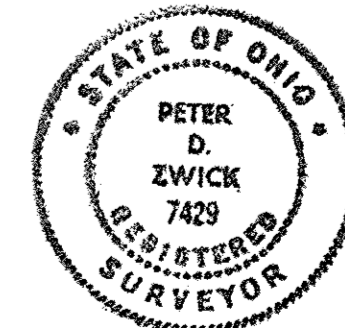

DRAWN BY: 0  
DMC: 01/16  
CHECKED BY:  
PZ: 10/16

EASEMENT PLAT  
ORIGINAL BRIGHTON TWP. LOT No. 6

GORE ORPHANAGE DITCH PETITION  
BRIGHTON TWP.

PLANS PREPARED BY:  
LORAIN COUNTY  
ENGINEER'S OFFICE

1  
1