

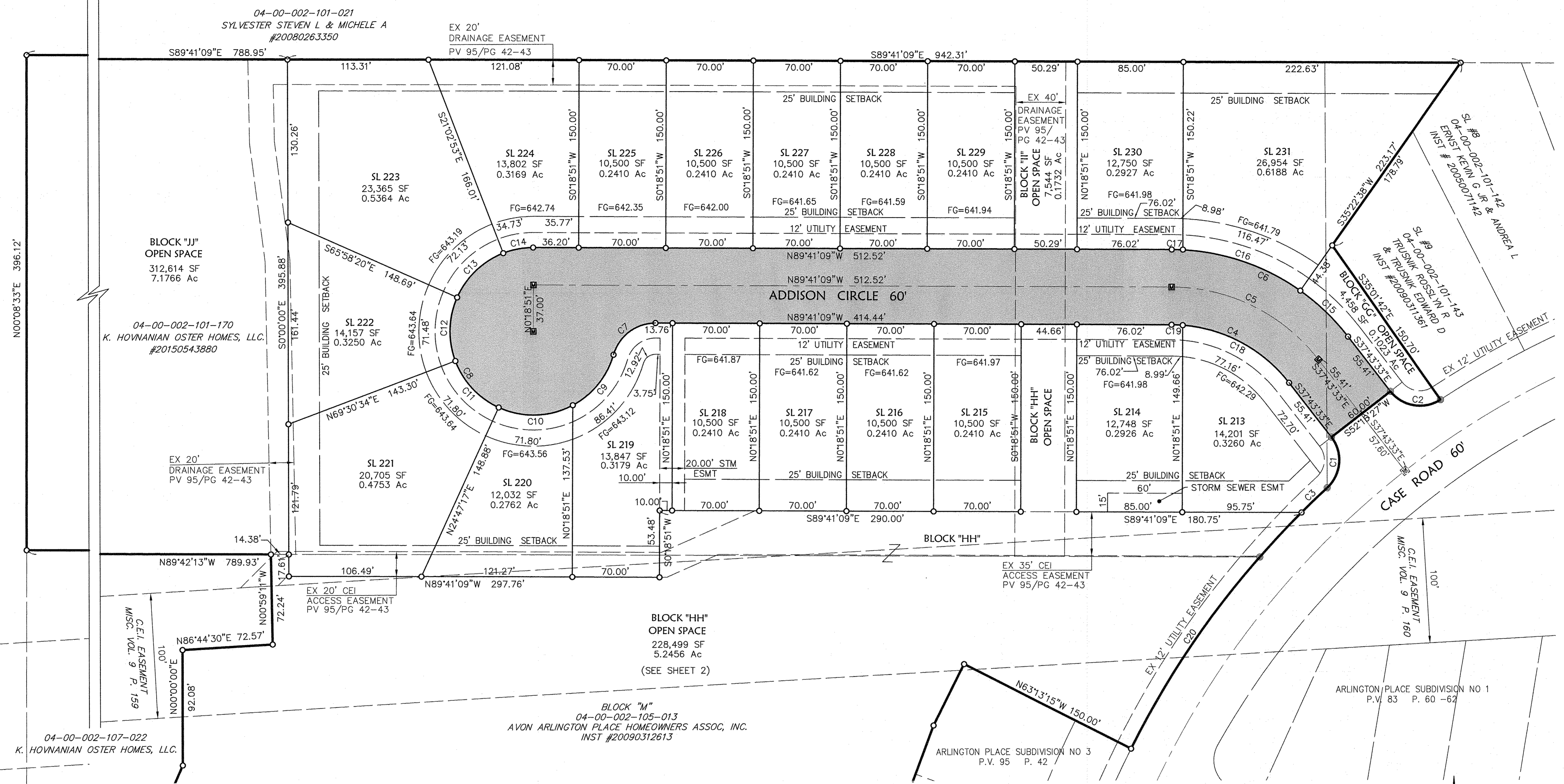



R:\14000\14166\CIVIL\_3D\CURRENT DRAWINGS\SHEETS\PLAT\14166-RP3-PLAT02.DWG 3/14/2016 2:54 PM



CURVE TABLE						
CURVE #	LENGTH	RADIUS	DELTA	CHORD BRNG	CHORD L	TAN
C1	44.72'	30.00'	85°24'41"	N4°58'48"E	40.69'	27.69'
C2	44.72'	30.00'	85°24'41"	S80°25'54"E	40.69'	27.69'
C3	28.55'	720.00'	2°16'18"	N46°32'59"E	28.55'	14.28'
C4	108.82'	120.00'	31°57'36"	N61°33'39"W	105.13'	58.47'
C5	136.03'	150.00'	51°57'36"	N63°42'21"W	131.42'	73.09'
C6	163.24'	180.00'	51°57'36"	N63°42'21"W	157.70'	87.71'
C7	45.24'	35.00'	74°04'01"	N53°16'50"E	42.16'	26.41'
C8	297.10'	67.00'	254°04'02"	S36°43'10"E	106.97'	88.80'
C9	53.43'	67.00'	45°41'40"	N39°05'40"E	52.03'	28.23'
C10	61.80'	67.00'	52°50'49"	N88°21'54"E	59.63'	33.29'

CURVE TABLE						
CURVE #	LENGTH	RADIUS	DELTA	CHORD BRNG	CHORD L	TAN
C11	52.30'	67.00'	44°43'18"	N42°51'02"W	50.98'	27.56'
C12	52.06'	67.00'	44°31'06"	N1°46'10"E	50.76'	27.42'
C13	52.53'	67.00'	44°55'25"	N46°29'25"E	51.20'	27.70'
C14	24.98'	67.00'	21°21'43"	N79°38'00"E	24.84'	12.64'
C15	53.08'	180.00'	16°53'49"	N46°10'28"W	52.89'	26.74'
C16	101.17'	180.00'	32°12'16"	N70°43'30"W	99.85'	51.96'
C17	8.98'	180.00'	2°51'31"	S88°15'23"E	8.98'	4.49'
C18	99.84'	120.00'	47°40'12"	N61°33'39"W	96.98'	53.01'
C19	8.98'	120.00'	4°17'24"	N87°32'27"W	8.98'	4.49'
C20	234.17'	720.00'	18°38'05"	S36°05'47"W	233.14'	118.13'

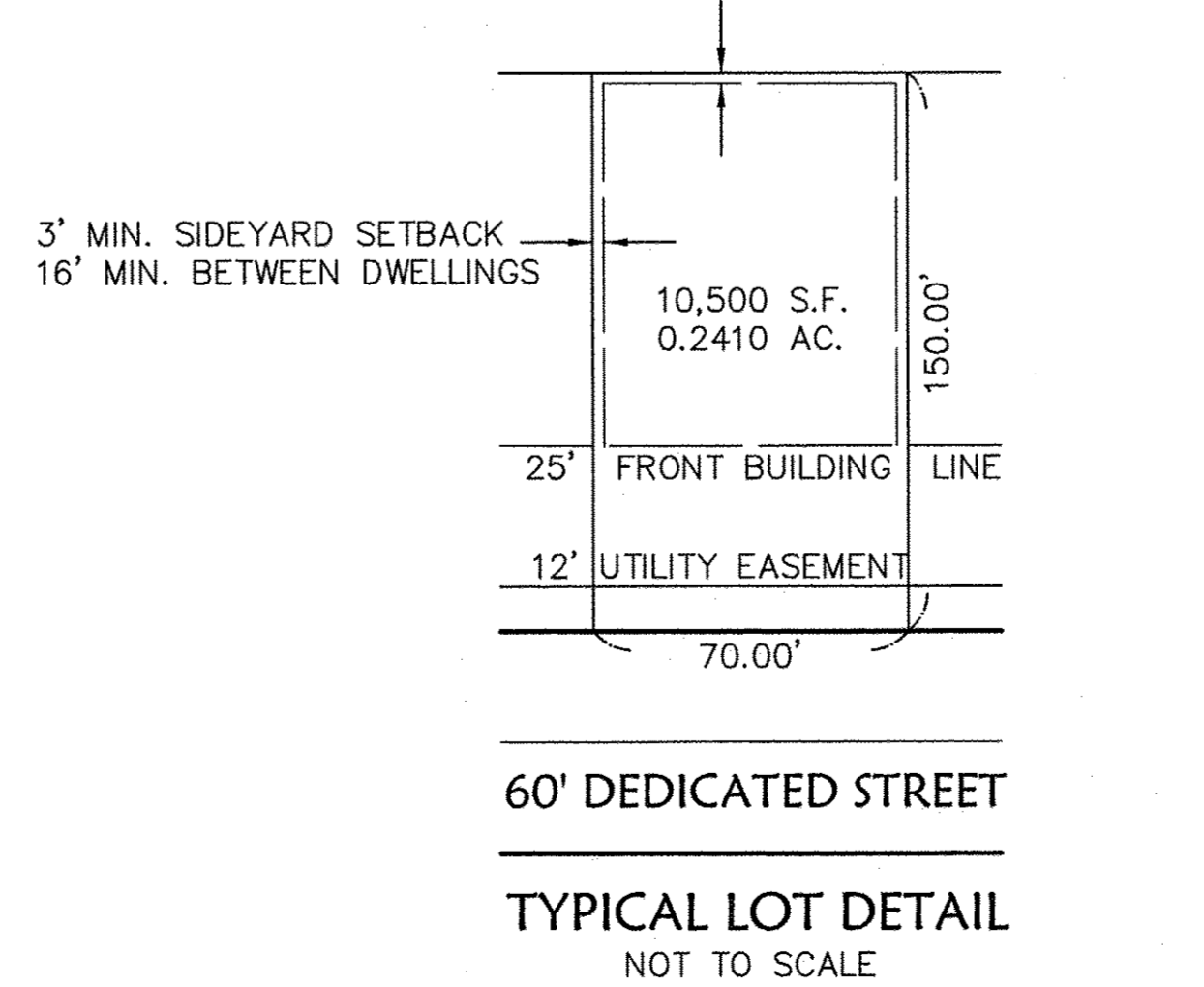

- LEGEND**
- ⊞ EXISTING MONUMENT BOX
  - ⊙ IRON PIPE/ IRON PIN/ 5/8"x30" KS CAPPED PIN FOUND  
LABELED "KS ASSOCS INC PROP MARKER"
  - ⊞ PROPOSED MONUMENT BOX
  - 5/8"x30" KS CAPPED PIN SET  
LABELED "KS ASSOCS INC PROP MARKER"
  - R RECORD
  - S SURVEYED
  - FD FOUND

NOTE:  
SIDE YARD SETBACK PER CITY OF AVON CLUSTER ORDINANCE.

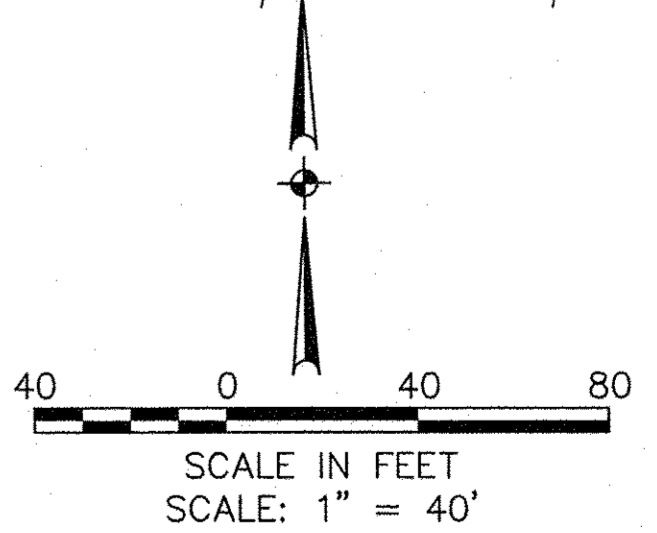

**RECORD PLAT**  
**ARLINGTON PLACE**  
**SUBDIVISION No 10**  
OF PART OF  
ORIGINAL AVON TOWNSHIP SECTION No 2  
CITY OF AVON, COUNTY OF LORAIN, STATE OF OHIO

**KS ASSOCIATES**  
KS Associates, Inc.  
260 Burns Road, Suite 100  
Elyria, OH 44035  
P 440 365 4730  
F 440 365 4790  
www.ksassociates.com

**REVISIONS**

DATE	DESCRIPTION
3-05-2015	
2-16-2016	REVISED PER CITY COMMENTS
1-29-2016	REVISED ADJOINING OWNERS
3-05-2015	SUBDIVISION NO REVISED FROM 11 TO 10
9-11-2014	REVISED BLOCKS AND PARCEL BOUNDARY
8-20-2014	ORIGINAL ISSUE

**DATE:** 3-05-2015  
**DRAWN BY:** GSC  
**CHECKED BY:** [Signature]  
**DWG. NAME:** 14166-RP3-PLAT02  
**14166 CIVIL 3D CURRENT DWG**  
**PATH:**  
**F.B.:**

**BY:**  
MAY  
MAY  
JRK  
JRK

**SHEET** 3 **OF** 3  
**JOB NO.** 14166