

NOTES:
 LIMITED COMMON AREAS INCLUDE THE LAND WITHIN 3 FEET FROM THE FOUNDATION AND PATIOS/DECKS/PORCHES/SUNROOMS OF EACH UNIT.
 ALL ANGLES BETWEEN WALLS ARE 90° UNLESS OTHERWISE SPECIFIED

N
 BASED ON WATERSIDE CROSSINGS SOUTH PLAT BEARINGS
 GRAPHIC SCALE: 1" = 20'
 0 10 20 40

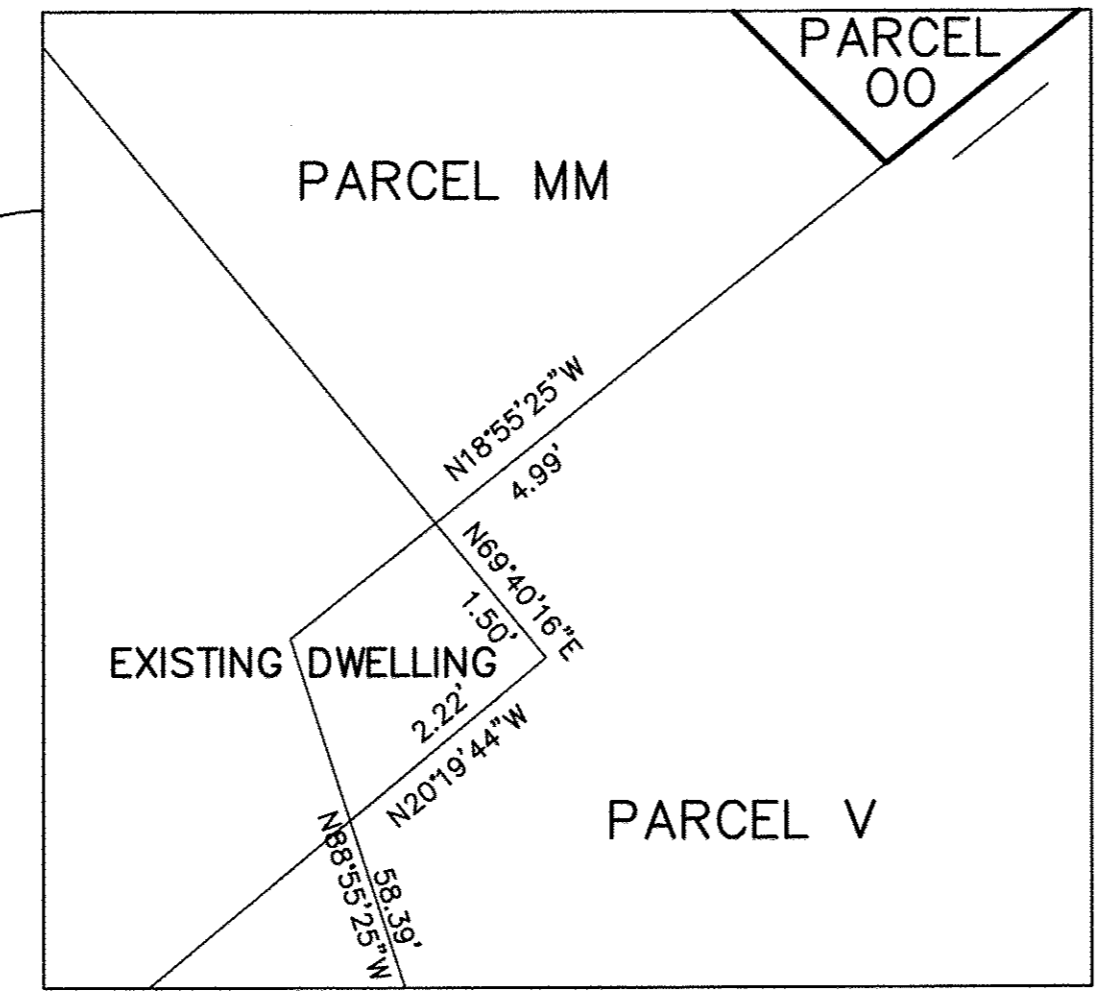

REVISIONS	

VILLAGE AT WATERSIDE CROSSINGS SOUTH NO. 2 CONDOMINIUM PH. 17
 BEING A RE-SUBDIVISION OF PART OF COMMON AREA (PARCEL "V") IN THE VILLAGE AT WATERSIDE CROSSINGS SOUTH NO 2 PHASE 7 AS SHOWN BY THE RECORDED PLAN IN VOL. 88 OF MAPS, PG. 30-31 OF LORAIN COUNTY RECORDS AND PART OF ORIGINAL AVON TWP. SECTION 8, CITY OF AVON LAKE, LORAIN COUNTY, OH

THE HENRY G. REITZ ENGINEERING COMPANY
 4214 ROCKY RIVER DRIVE
 CLEVELAND, OHIO 44135
 PHONE: (216) 251-3033