

BUCKEYE STORAGE CONDOMINIUMS PHASE #3
 Being a Replat of Sublot 7 Eaton Commerce Parkway – Plat Vol. 68, Pg. 15
 Situated in the Township of Eaton,
 County of Lorain, and State of Ohio, and
 known as being part of Original Eaton
 Township Lot 5

EATON COMMERCE PARKWAY (60' WIDTH)

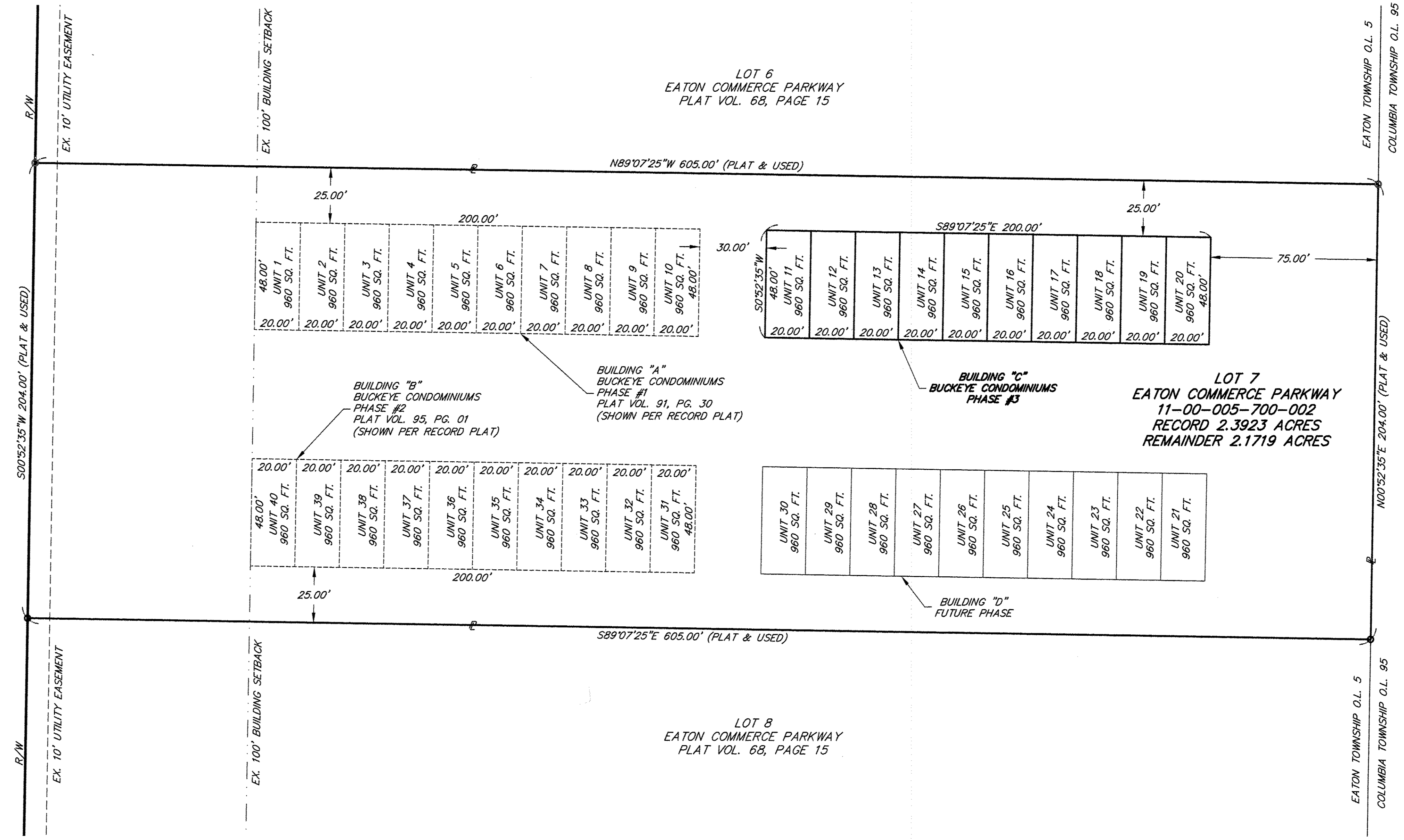

12-00-095-000-001
 BRIAN WEITZEL
 INSTRUMENT #2013-0478403
 RECORD 9.82 ACRES

Doc. ID: 018648810001 Type: OFF
 Kind: PLAT
 Recorded: 03/03/2015 at 12:33:00 PM
 Fee Amt: \$176.80 Page 1 of 1
 Lorain County, Ohio
 Judith R Medwick County Recorder
 File #2015-0536228

REINHARDT & ASSOC INC
 4365 LAKE ROAD
 SHEFFIELD LAKE, OH 44054

Plat Vol 100
 Page 78-79

TRANSFERRED
 IN COMPLIANCE WITH SEC. 319.202
 OHIO REV. CODE
 MAR 03 2015
 J. CRAIG SHODGRASS, CPA, CGFM
 LORAIN COUNTY AUDITOR

Lewis Land Professionals, Inc.
 Civil Engineering & Surveying
 8691 Wadsworth Rd. Suite 100 Wadsworth, Ohio 44281
 Phone: (330) 335-8232 Fax: (330) 335-0242
 www.landprosinc.com
PAGE 1 of 2
 PROJ. No. 14-299 DRAWING NAME 14-299.dwg

The undersigned hereby certifies that this drawing was prepared from documents of record and an actual survey, that the same graphically shows the boundaries, location, designation, length and width of each unit, the boundaries location, designation and dimensions of the exclusive use areas not within each building and the location and dimensions of all appurtenant record easements or encroachments. The purpose of this certification is to comply, in all respects with the survey requirements of Section 5311.07 of the Ohio Revised Code, including that this drawing accurately reflects the location of improvements and recorded easements.

Joseph A. Burgoon
 Date: 1/21/2015
 Reg. Ohio Surveyor No. S-8325

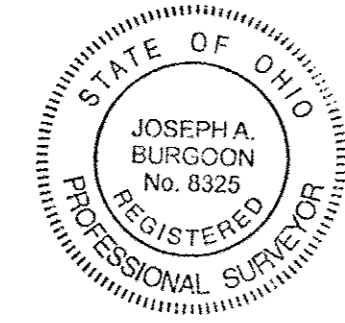

Lewis Land Professionals, Inc. has made no investigation or independent search for easements of record, encumbrances, restrictive covenants, ownership title evidence, or any other facts that an accurate and current title search may disclose.

BASIS OF BEARINGS

The "Basis of Bearings" for this survey is **S 00°52'35" W** along the centerline of Eaton Commerce Parkway as recorded in the Eaton Commerce Parkway Subdivision Plat Volume 68, Page 15 of the Lorain County Recorder's Records.

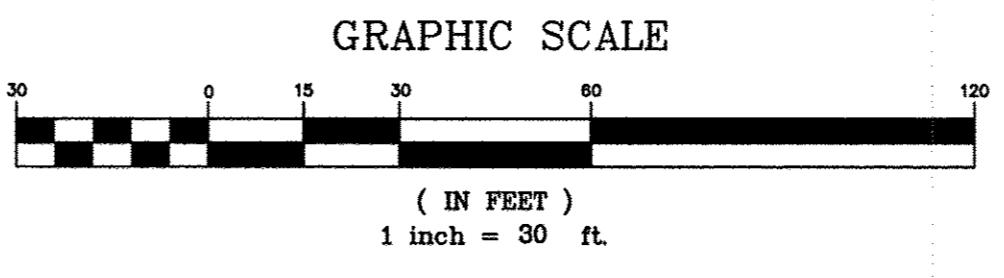

- SURVEY LEGEND**
- - 5/8" x 30" Iron Pin Set w/cap Lewis Land Professionals
 - - Iron Pin Found
 - - Monument Found & Described
 - ⊙ - Iron Pipe Found & Described
 - ★ - Railroad Spike Set
 - ☆ - Railroad Spike Found
 - ⊖ - Mag Nail Found
 - Fnd. (F) - Found
 - Msd. (M) - Measured
 - Usd. (U) - Used
 - Obs. (O) - Observed
 - Rec. (R) - Deed/Plat
 - Calc. (C) - Calculated

