

ACCEPTANCE

I, ALICIA M. MICHITSCH, TRUSTEE OF THE MARIA A. MILANO TRUST, OWNER OF THE PROPERTY SHOWN AND DESCRIBED HEREON, DO HEREBY ASSENT TO AND ADOPT THIS RE-SUBDIVISION OF SUBLOT NO. 5 IN THE WILLIAM FEES SUBDIVISION NO. 1 AND ACKNOWLEDGE THAT THE SAME WAS MADE AT MY REQUEST AND AUTHORIZED THE RECORDING THEREOF.

Alicia Michitsch, Trustee
ALICIA M. MICHITSCH, TRUSTEE
MARIA A. MILANO TRUST

COUNTY OF LORAIN
STATE OF OHIO

BEFORE ME A NOTARY IN AND FOR SAID COUNTY AND STATE, DID PERSONALLY APPEAR, ALICIA M. MICHITSCH, TRUSTEE OF THE MARIA A. MILANO TRUST, WHO ACKNOWLEDGED THAT SHE DID SIGN THE FOREGOING INSTRUMENT AND THAT THE SAME WAS HER FREE ACT AND DEED BOTH INDIVIDUALLY AND AS TRUSTEE OF THE MARIA A. MILANO TRUST.

IN WITNESS WHEREOF I HAVE SET MY HAND AND OFFICIAL SEAL AT Cleveland, OHIO, THIS 29th DAY OF October, 2014.

NOTARY PUBLIC
MY COMMISSION EXPIRES 12/22/2016



ERIN BIZEK
NOTARY PUBLIC
STATE OF OHIO
Comm. Expires
December 22, 2018

APPROVALS

THIS PLAT APPROVED BY THE LORAIN COUNTY PLANNING COMMISSION FOR RECORDING PURPOSES ON THIS 19th DAY OF November, 2014.

[Signature]
PLANNING COMMISSION CHAIRMAN

PLANNING COMMISSION SECRETARY

THIS PLAT APPROVED BY THE LORAIN COUNTY ENGINEER FOR RECORDING PURPOSES ON THIS 19th DAY OF November, 2014.

[Signature]
KIMMELI GARNER, E.S., P.E.
LORAIN COUNTY ENGINEER

SURVEYOR'S CERTIFICATION

THIS MAP AND THE SURVEY ON WHICH IT IS BASED ARE MADE IN ACCORDANCE WITH THE MINIMUM STANDARDS FOR BOUNDARY SURVEYS IN THE STATE OF OHIO AS SET FORTH IN CHAPTER 4733-37 OF THE OHIO ADMINISTRATIVE CODE.

DIMENSIONS SHOWN ON THIS PLAT ARE EXPRESSED IN FEET AND DECIMAL PARTS THEREOF, ALL BEARINGS ARE TO AN ASSUMED MERIDIAN AND ARE USED TO INDICATE ANGLES ONLY. PERMANENT MONUMENTS WERE FOUND OR SET AT ALL POINTS INDICATED HEREON, ALL OF WHICH I CERTIFY TO BE CORRECT.

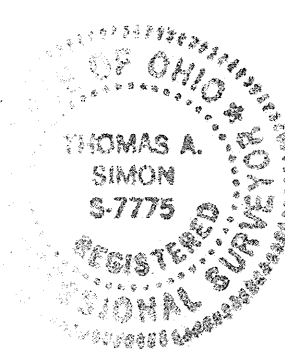

[Signature]
THOMAS A. SIMON
REG. PROFESSIONAL SURVEYOR
NO. S-7775

BASIS OF BEARINGS IS THE CENTERLINE OF BANKS ROAD (SOUTH 89°39'57" EAST). IRON PINS SET ARE 5/8" DIAMETER, 30" LONG WITH PLASTIC CAPS "T. SIMON, S-7775".

THOMAS SIMON & ASSOCIATES, INC.
PROFESSIONAL LAND SURVEYORS

150 SOUTH OLIVE STREET
ELYRIA, OHIO 44035

(440) 327-2925
FAX 327-2864

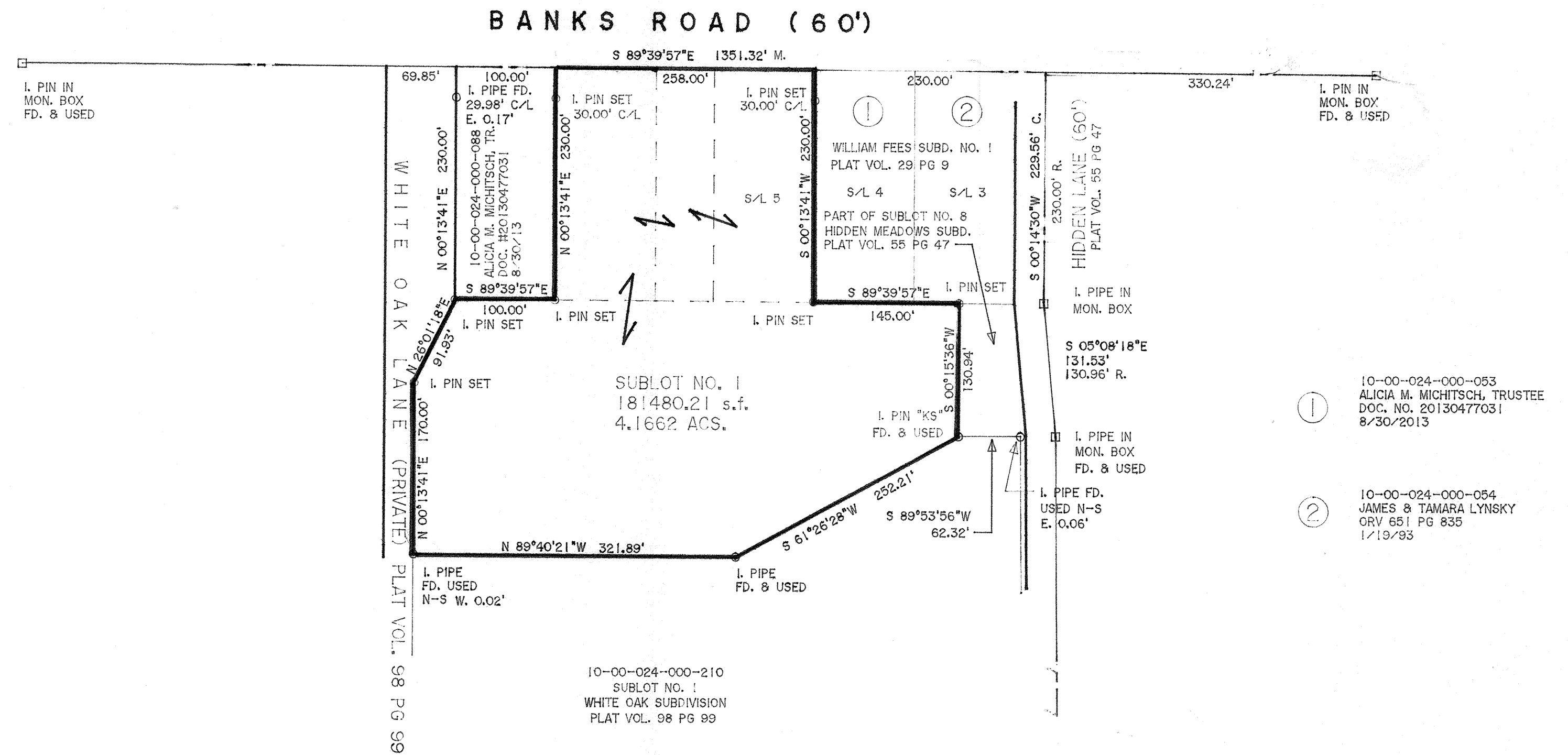
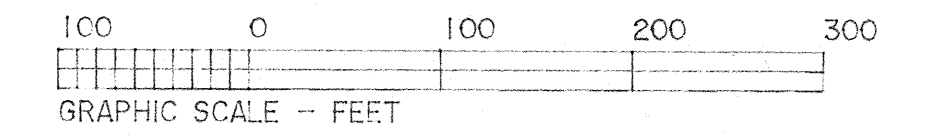

① 10-00-024-000-053
ALICIA M. MICHITSCH, TRUSTEE
DOC. NO. 20130477031
8/30/2013

② 10-00-024-000-054
JAMES & TAMARA LYNISKY
GRV 651 PG 835
1/19/93

Doc ID: 018438780001 Type: OFF
Kind: PLAT
Recorded: 12/10/2014 at 12:22:43 PM
Fee Amt: \$80.40 Page 1 of 1
Lorain County, Ohio
Judith H. Newdick County Recorder
File # 2014-0528291

TRANSFERRED
IN COMPLIANCE WITH SEC. 317
OHIO REV. CODE
DEC 10 2014
J. CRAIG SNODGRASS, CPA, CGFM
LORAIN COUNTY AUDITOR

PIAZZA & COOK-SZCZEPANSKI CO
LPA
164 CLEVELAND STREET
ELYRIA, OH 44035

Plat Vol. 100
Pg. 51

MILANO SUBDIVISION

CREATING SUBLOT NO. 1
BEING KNOWN AS ALL OF SUBLOT NO. 5 IN THE
WILLIAM FEES SUBDIVISION NO. 1
AS RECORDED IN PLAT VOLUME 29 PAGE 9 OF LORAIN COUNTY RECORDS
AND PART OF ORIGINAL CARLISLE TOWNSHIP
SECTION NO. 24

COUNTY OF LORAIN STATE OF OHIO
OCTOBER, 2014 SCALE: 1" = 100'

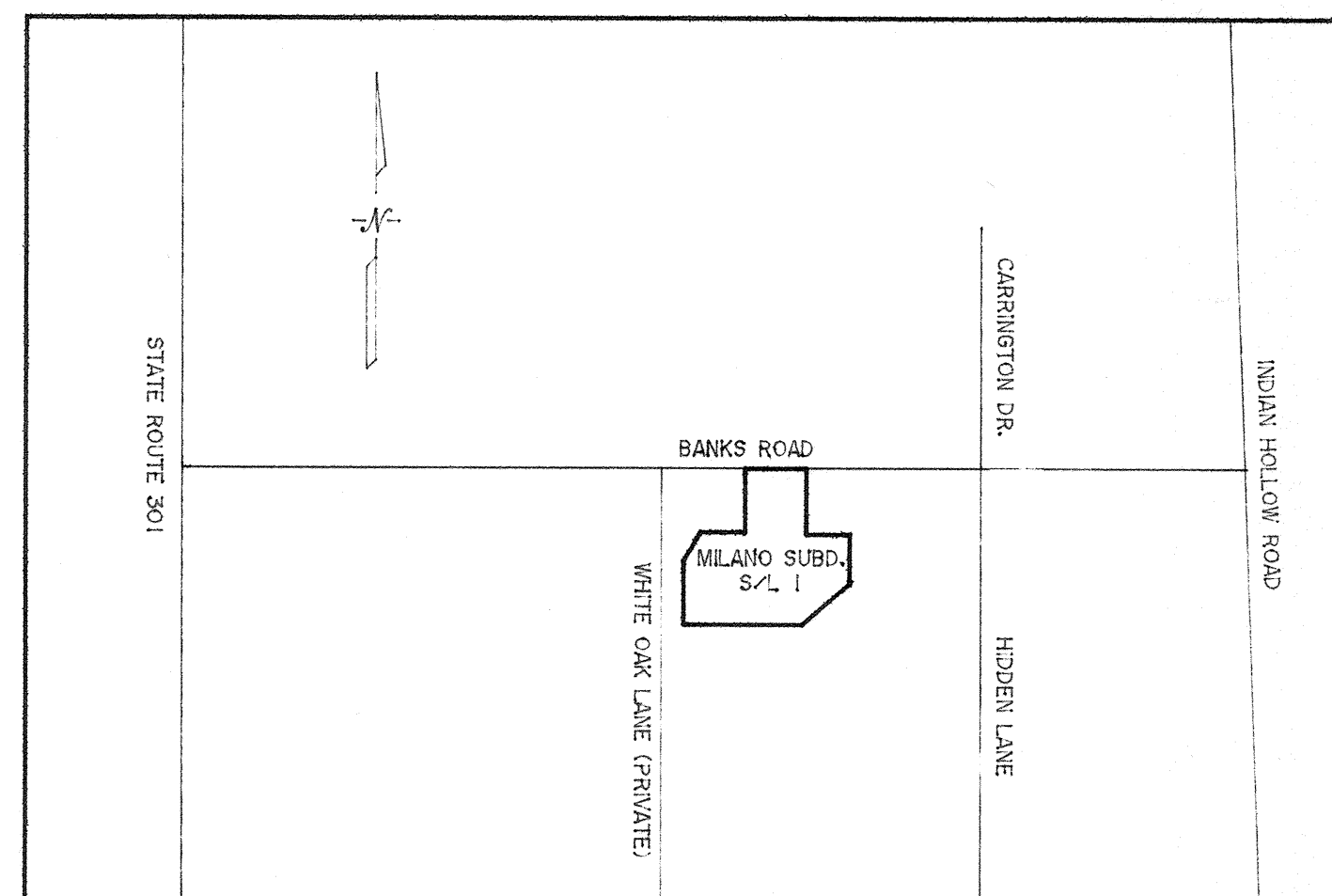

VICINITY MAP
N.T.S.