

MALLARDS EDGE SUBDIVISION, NO. 2

SITUATED IN THE TOWNSHIP OF EATON, COUNTY OF LORAIN, STATE OF OHIO
PART OF ORIGINAL EATON TOWNSHIP LOTS 15 & 26

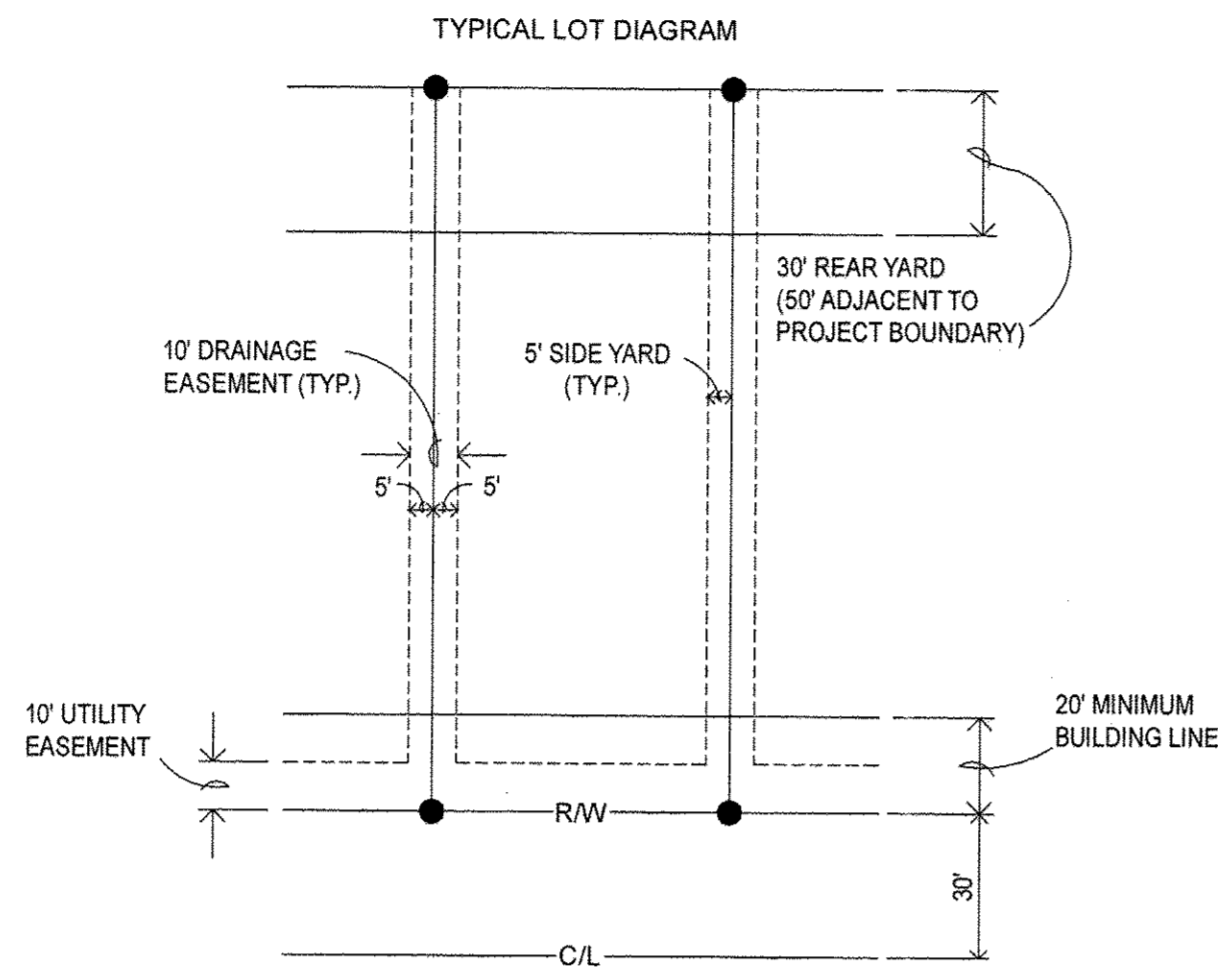
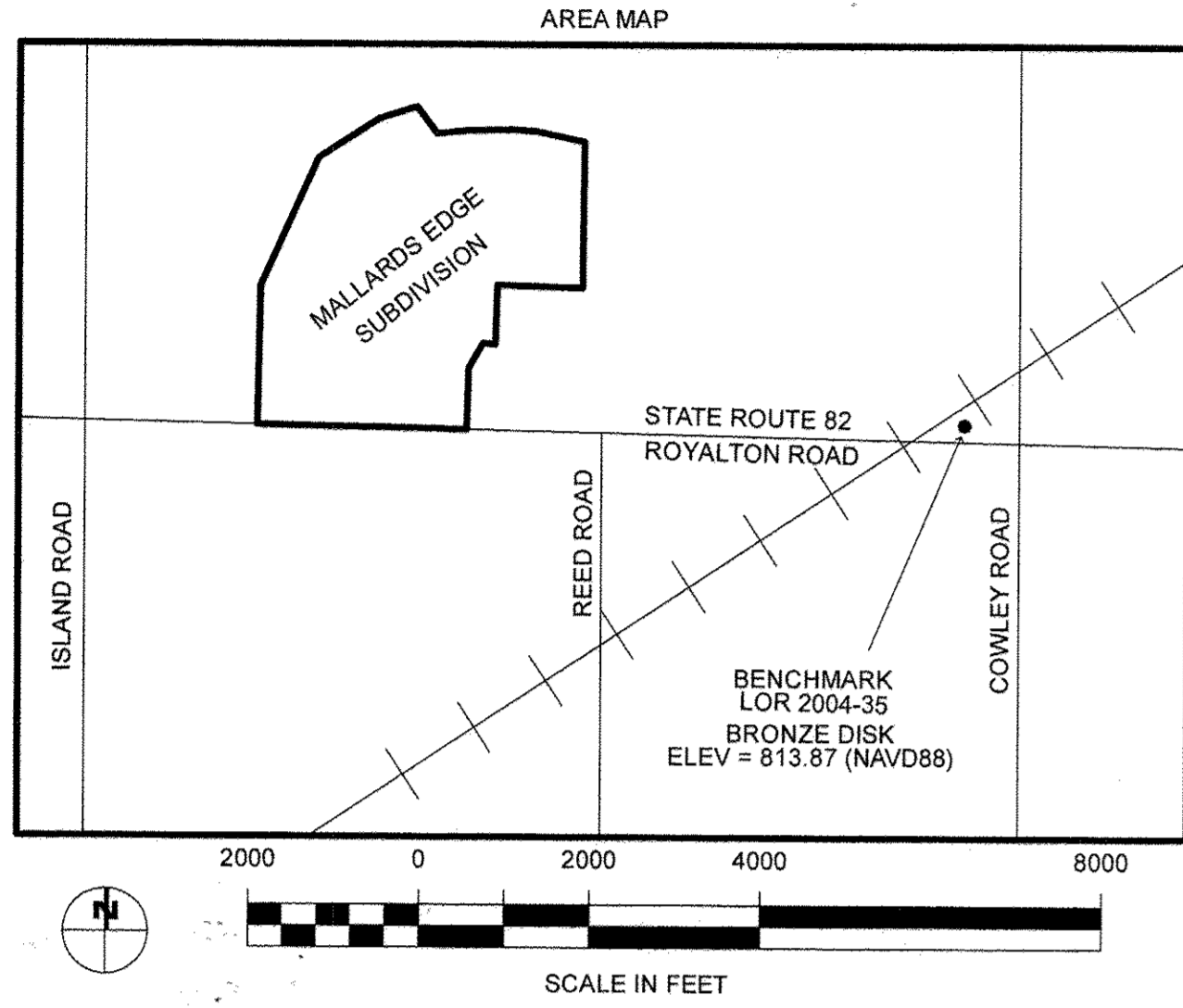

APPROVALS

APPROVED THIS 6TH DAY OF November, 2014
Ronald L. Palmer
 RONALD L. PALMER, PE, PS
 LORAIN COUNTY ENGINEER

APPROVED THIS 6TH DAY OF November, 2014
Kenneth P. Carney
 KENNETH P. CARNEY, PE, PS
 LORAIN COUNTY SANITARY ENGINEER

APPROVED THIS 10TH DAY OF November, 2014
Math Hignett
 MATH HIGNETT
 CHAIRMAN, BOARD OF EATON TOWNSHIP TRUSTEES

APPROVED AS TO FORM THIS 14TH DAY OF Nov, 2014
Gerald A. Innes
 GERALD INNES, ASSISTANT PROSECUTING ATTORNEY
 LORAIN COUNTY PROSECUTOR'S OFFICE

APPROVED THIS 10TH DAY OF Nov, 2014
Donald Romanca
 DONALD ROMANCA, DIRECTOR
 LORAIN COUNTY COMMUNITY DEVELOPMENT DEPARTMENT

FILED FOR RECORD THIS ___ DAY OF ___ 20___
 AT ___ M. RECORDED THIS ___ DAY OF ___ 20___
 IN PLAT BOOK ___ PAGE NO. ___
 LORAIN COUNTY RECORDER

Doc ID: 01839940001 Type: OFF
 Kind: PLAT
 Recorded: 11/10/2014 at 11:53:57 AM
 Fee Amt.: \$239.20 Page 1 of 1
 Lorain County, Ohio
 Judith N. Winkler County Recorder
 File # 2014-0525248

RONALD PALMER
 VOL. 100
 PGS. 36, 37, 38

TRANSFERRED
 IN COMPLIANCE WITH SEC. 145-02-02
 OHIO REV. CODE
 NOV 10 2014
 J. CRAIG SHODGRASS, CPA, COFM
 LORAIN COUNTY AUDITOR

OWNER'S CERTIFICATE

SITUATED IN THE TOWNSHIP OF EATON, COUNTY OF LORAIN, STATE OF OHIO, AND BEING A PART OF ORIGINAL LOTS 15 & 26 OF SAID TOWNSHIP CONTAINING 56.2599 ACRES, AND BEING THE SAME TRACT AS CONVEYED TO MALLARDS EDGE, LTD. AS THE REMAINDER PARCEL OF MALLARDS EDGE SUBDIVISION, NO. 1 RECORDED 02-10-2012 IN PLAT BOOK 97 PAGES 33, 34, 35 TOGETHER WITH ALL THE LAND CONVEYED TO MALLARDS EDGE, LTD. IN DEED NO. 2011-0378099, PARCEL 6, TOGETHER WITH A PORTION OF THE LAND CONVEYED TO RONALD L. PALMER IN DEED NO. 2005-0048791, ALL RECORDED IN THE OFFICE OF THE RECORDER, LORAIN COUNTY, OHIO.

THE UNDERSIGNED RONALD L. PALMER HEREBY CERTIFY THAT THE ATTACHED PLAT REPRESENTS MALLARDS EDGE SUBDIVISION, NO. 2, A SUBDIVISION OF LOTS 28 TO 35, INCLUSIVE, AND BLOCK A, DOES HEREBY ACKNOWLEDGE THIS PLAT OF SAME AND DEDICATE TO PUBLIC USE AS SUCH, ALL OR PARTS OF THE ROADS, BOULEVARDS, CUL-DE-SACS, PARKS OR RECREATION AREAS, PLANTING OR RESERVED STRIPS, ETC., SHOWN HEREIN AND NOT HERETOFORE DEDICATED.

THE UNDERSIGNED FURTHER AGREES THAT ANY USE OF IMPROVEMENTS MADE ON THIS LAND SHALL BE IN CONFORMITY WITH ALL EXISTING PLATTING, ZONING, HEALTH OR OTHER LAWFUL RULES OR REGULATIONS INCLUDING THE APPLICABLE OFF-STREET LOADING AND PARKING REQUIREMENTS OF LORAIN COUNTY, OHIO, FOR THE BENEFIT OF HIMSELF AND ALL OTHER SUBSEQUENT PARTIES TAKING TITLE FROM, UNDER OR THROUGH THE UNDERSIGNED.

THE DIMENSIONS OF THE LOTS AND STREETS ARE SHOWN ON THE PLAT IN FEET AND DECIMAL PARTS THEREOF. EASEMENTS ARE RESERVED WHERE INDICATED ON THE PLAT FOR PUBLIC UTILITY PURPOSES ABOVE AND BENEATH THE SURFACE OF THE GROUND.

IN WITNESS WHEREOF THE UNDERSIGNED HAVE HEREUNTO SET THEIR HANDS THIS 6TH DAY OF Nov, 2014

WITNESS *Gerald A. Innes* SIGNED *Ronald L. Palmer*
 RONALD L. PALMER
 MALLARDS EDGE, LTD.
 SIGNED *Gerald L. Palmer*
 Ronald L. Palmer

NOTARIAL SEAL

STATE OF OHIO
 COUNTY OF LORAIN

BEFORE ME A NOTARY PUBLIC IN AND FOR SAID COUNTY AND STATE DID PERSONALLY APPEAR RONALD L. PALMER, WHO ACKNOWLEDGED THE SIGNING OF THIS PLAT TO BE HIS OWN FREE ACT AND DEED FOR THE USES AND PURPOSES THEREIN EXPRESSED.

IN WITNESS WHEREOF I HAVE HEREUNTO SET MY HAND AND AFFIXED MY OFFICIAL SEAL THIS 6TH DAY OF Nov, 2014

BY: *Gerald A. Innes* NOTARY PUBLIC
 MY COMMISSION HAS NO EXPIRATION

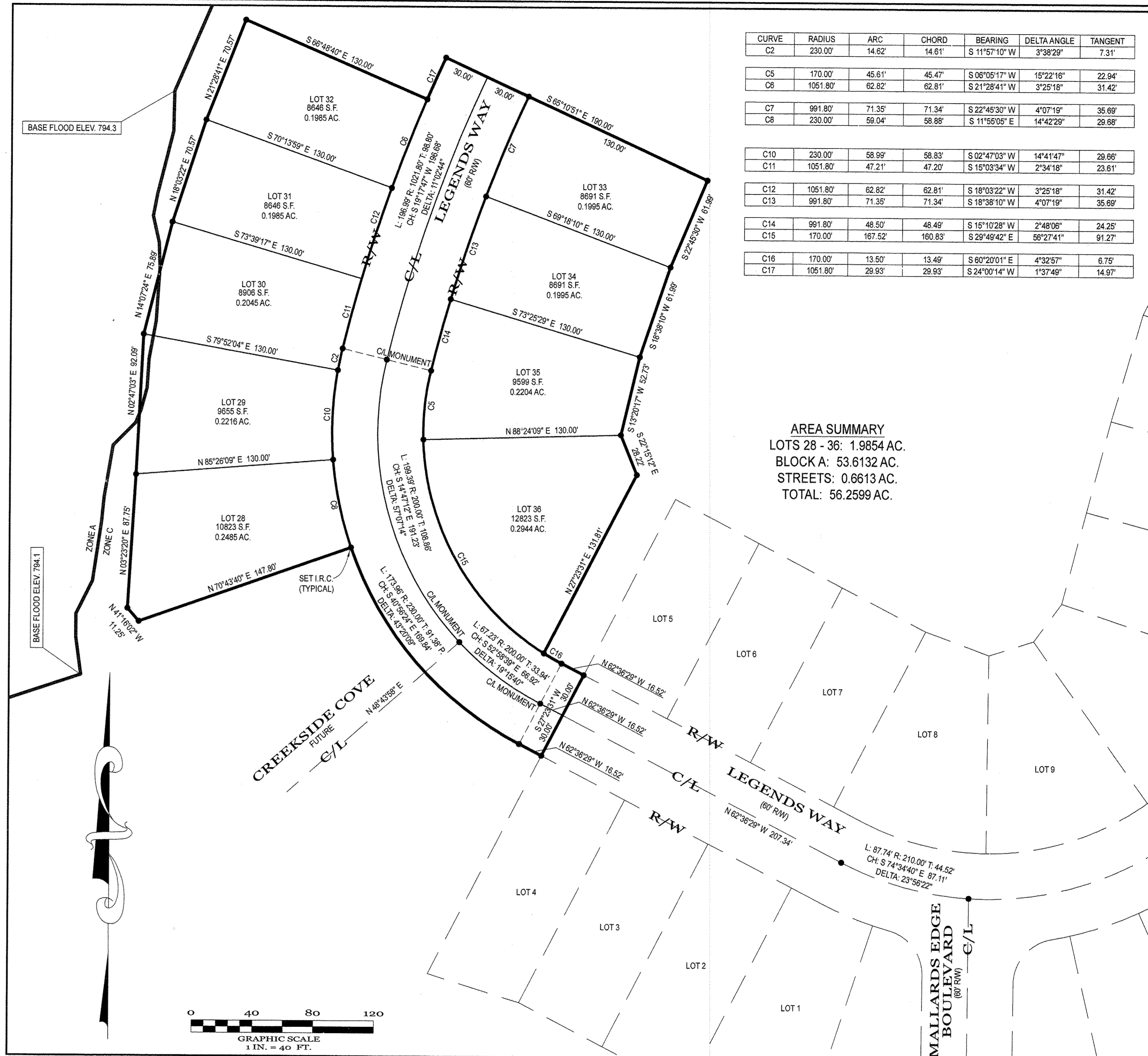

CURVE	RADIUS	ARC	CHORD	BEARING	DELTA ANGLE	TANGENT
C2	230.00'	14.62'	14.61'	S 11°57'10" W	3°38'29"	7.31'
C5	170.00'	45.61'	45.47'	S 06°05'17" W	15°22'18"	22.94'
C8	1051.80'	62.82'	62.81'	S 21°28'41" W	3°25'18"	31.42'
C7	991.80'	71.35'	71.34'	S 22°45'30" W	4°07'19"	35.69'
C8	230.00'	59.04'	58.88'	S 11°55'05" E	14°42'29"	29.68'
C10	230.00'	58.99'	58.83'	S 02°47'03" W	14°41'47"	29.66'
C11	1051.80'	47.21'	47.20'	S 15°03'34" W	2°34'18"	23.61'
C12	1051.80'	62.82'	62.81'	S 18°03'22" W	3°25'18"	31.42'
C13	991.80'	71.35'	71.34'	S 18°38'10" W	4°07'19"	35.69'
C14	991.80'	48.50'	48.49'	S 15°10'28" W	2°48'06"	24.25'
C15	170.00'	167.52'	160.83'	S 28°49'42" E	56°27'41"	91.27'
C16	170.00'	13.50'	13.49'	S 60°20'01" E	4°32'57"	6.75'
C17	1051.80'	29.93'	29.93'	S 24°00'14" W	1°37'49"	14.97'

AREA SUMMARY
 LOTS 28 - 36: 1.9854 AC.
 BLOCK A: 53.6132 AC.
 STREETS: 0.6613 AC.
 TOTAL: 56.2599 AC.

NOTES:

SIZE OF MONUMENTATION FOUND IS NOTED ON MAP AND IS AT GRADE UNLESS NOTED OTHERWISE. MONUMENTATION ABOVE GRADE IS NOTED (+) AND BELOW GRADE IS NOTED (-). THE MONUMENTATION I.D. IS NOTED WHEN EXISTS AND LEGIBLE. IRON RODS SET ARE 30" LONG, 5/8" DIAMETER REBAR WITH I.D. CAP "HAYWOOD 8284" AND SET TO GRADE. SURVEYOR NAILS SET INCLUDE I.D. DISK. CORNERS NOT MONUMENTED ARE LABELED CALCULATED POINT.

COURSES DETERMINED FOR THIS SURVEY ARE COMPARED TO RECORD COURSES AND NOTED WHEN THEY VARY. DISTANCES SHOWN ON THE MAP ARE IN FEET AND DECIMAL PARTS THEREOF.

DOCUMENTS USED ARE CITED ON THE MAP. EASEMENTS OR OTHER RESTRICTIONS MAY AFFECT INSTANT PARCEL. THE SURVEYOR DID NOT RESEARCH THE TITLE ABSTRACT.

OCCUPATION IS CONSISTENT WITH TITLE LINES.

BASIS OF BEARINGS DESCRIBED IN RECORD DESCRIPTIONS OF INSTANT PARCEL, ADJOINING PARCELS, AND ADJACENT PARCELS MAY REFERENCE DIFFERENT MERIDIANS. COURSES LABELED ON THIS SURVEY MAP THAT REFERENCE A DIFFERENT MERIDIAN FROM THE MERIDIAN USED TO DESCRIBE THE BOUNDARIES OF INSTANT PARCEL ARE ENCLOSED IN PARENTHESIS ().

THE BASIS OF BEARINGS FOR INSTANT SURVEY IS S 87°56'00" E FOR THE CENTERLINE OF STATE ROUTE 82 AS RECORDED IN DEED NO. 2003-0972570. REFER TO MAP FOR LOCATION OF LINE USED TO ESTABLISH THE BASIS OF BEARINGS.

LEGEND:

A/C = AIR CONDITIONER
 AC = ACRE
 ADJ. = ADJOINER
 ADJC. = ADJACENT
 B.L. = BUILDING LINE
 B.O.C. = BACK OF CURB
 CH. = CHORD
 CONC. = CONCRETE
 C. CALC. = CALCULATED
 C.B. = CATCH BASIN
 CO. = CLEAN OUT
 CL. = CENTERLINE
 D. = DEED
 D.S. = DOWNSPOUT
 D.H. = DRILL HOLE
 E.O.P. = EDGE OF PAVEMENT
 E.O.W. = EDGE OF WATER
 ELEC. = ELECTRIC
 ELEV. = ELEVATION

EX. = EXISTING
 F.F. = FINISHED FLOOR
 F.G. = FINISHED GRADE
 F.H. = FIRE HYDRANT
 F.L. = FLOWLINE
 G.F. = GARAGE FLOOR
 G.M. = GAS METER
 G.V. = GAS VALVE
 I.D. = IDENTIFICATION
 I.P. = IRON PIPE
 I.P.C. = IRON PIPE & I.D. CAP
 I.R. = IRON ROD
 I.R.C. = IRON ROD & I.D. CAP
 INV. = INVERT
 L. = LENGTH
 LAT. = LATERAL
 L.P. = LIGHT POLE
 M. = MEASURED

M.H. = MANHOLE
 N.G. = NATURAL GRADE
 O.R. = OFFICIAL RECORDS
 O.U.W. = OVERHEAD UTILITY WIRES
 P. = PLAT
 P.C. = POINT OF CURVATURE
 P.R.C. = POINT OF REVERSE CURVATURE
 P.I. = POINT OF INTERSECTION
 P.T. = POINT OF TANGENCY
 P.O.L. = POINT ON LINE
 PROP. = PROPOSED
 P.S. = PROFESSIONAL SURVEYOR
 SAN. = SANITARY
 STM. = STORM
 SWR. = SEWER
 SVC. = SERVICE
 W.W. = WATER WELL
 R.Y. = REAR YARD

R. = RADIUS
 REC. = RECORD
 RES. = RESIDENCE
 R/W. = RIGHT OF WAY
 S.F. = SQUARE FEET
 T. = TANGENT
 T.O.B. = TOP OF CURB
 T.O.B. = TOP OF BANK
 TEL. = TELEPHONE
 T.B.M. = TEMPORARY BENCHMARK
 TIE = PERPENDICULAR DISTANCE TO BOUNDARY LINE
 U.E. = UTILITY EASEMENT
 U.P. = UTILITY POLE
 WAT. = WATER
 W.M. = WATER METER
 W.V. = WATER VALVE
 W.W. = WATER WELL
 Δ = DELTA = INCLUDED ANGLE

SURVEYOR'S CERTIFICATION:

THIS IS TO CERTIFY THAT AT THE REQUEST OF THE OWNERS I HAVE SURVEYED AND PLATTED MALLARDS EDGE SUBDIVISION, NO. 2 AS SHOWN HEREON AND CONTAINING 56.2599 ACRES OF LAND IN ORIGINAL LOTS 15 & 26 OF EATON TOWNSHIP, LORAIN COUNTY, OHIO. AT ALL POINTS THUSLY INDICATED -O-, IRON PIN MONUMENTS WERE FOUND AND AT ALL POINTS THUSLY INDICATED -●-, IRON PIN MONUMENTS WERE SET. DISTANCES ARE SHOWN IN FEET AND DECIMAL PARTS THEREOF. BEARINGS SHOWN ARE ASSUMED AND USED TO DESCRIBE ANGLES ONLY. THE PLAN REPRESENTS A SURVEY IN WHICH THE TRAVERSE OF THE EXTERIOR BOUNDARIES OF THE TRACT AND OF EACH BLOCK WHEN COMPUTED FROM FIELD MEASUREMENTS OF THE GROUND CLOSED WITHIN A LIMIT OF ERROR OF ONE (1) FOOT TO TEN THOUSAND (10,000) FEET OF THE PERIMETER BEFORE BALANCING THE SURVEY. ALL OF WHICH I CERTIFY TO BE CORRECT.

FIELD: OCTOBER 23, 2014
 DRAWING: OCTOBER 31, 2014

Dale Haywood
 DALE HAYWOOD, P.S.
 OHIO REG. S-8284

Haywood Civil Engineering & Land Surveying, Inc.

Dale R. Haywood, P.S.
 Professional Land Surveyor

371 Loyola Drive
 Elyria, Ohio 44035

(440) 897-3655
 dh@dhsurveying.com

MALLARDS EDGE SUBDIVISION, NO. 2

SITUATED IN THE TOWNSHIP OF EATON, COUNTY OF LORAIN, STATE OF OHIO
PART OF ORIGINAL EATON TOWNSHIP LOTS 15 & 26

BASIS OF BEARINGS
S87°56'00"E FOR STATE ROUTE 82 AS
RECORDED IN DEED NO. 2003-0972570

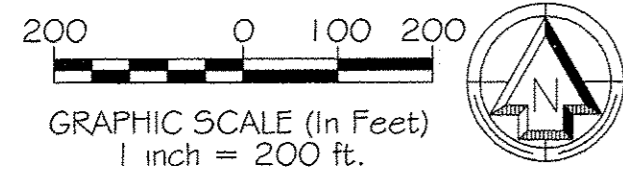

PROJECT BENCHMARK
ALL ELEVATIONS REFERENCE NAVD 88 DATUM

LORAIN COUNTY
STATION: 2004-35
BRONZE DISK
ELEV = 813.87

FLOODPLAIN STATEMENT

A PORTION OF THE PLATTED PROPERTY LIES WITHIN THE SPECIAL FLOOD HAZARD AREA ZONE A. THE PROPERTY IS DEPICTED ON FEMA FIRM COMMUNITY PANEL NUMBER 3903460110 C DATED SEPTEMBER 30, 1988 AND 390346 0105 B DATED FEBRUARY 4, 1981.

THE ZONE A DELINEATED ON THIS PLAT REFLECTS THE FEMA APPROVED LETTER OF MAP AMENDMENT DATED APRIL 24, 2008 AND THE APPROVAL LETTER FROM THE OHIO DEPARTMENT OF NATURAL RESOURCES DATED FEBRUARY 1, 2005 FOR THE 100-YR DFE. THIS LETTER APPROVES THE REPORT DATED JUNE 10, 2004 DETERMINING THE 100-YR BFE.

PLAT BOUNDARY LINE TABLE

LINE	BEARING	LENGTH
[P-1]	N02°04'00"E	720.62'
[P-2]	N02°04'00"E	51.30'
[P-3]	N24°55'17"E	816.61'
[P-4]	N57°52'58"E	390.20'
[P-5]	N72°01'40"E	259.58'
[P-6]	S36°18'18"E	195.15'
[P-7]	N84°12'50"E	191.03'
[P-8]	N89°48'58"E	259.37'
[P-9]	S84°41'42"E	117.16'
[P-10]	S77°33'11"E	509.17'
[P-11]	S38°16'45"E	211.65'
[P-12]	S24°08'05"E	158.97'
[P-13]	S06°19'10"W	275.90'
[P-14]	S44°25'37"W	89.88'
[P-15]	S30°31'13"E	195.88'
[P-16]	N87°53'14"W	470.26'
[P-17]	N87°29'52"W	454.65'
[P-18]	S02°31'54"W	810.85'
[P-19]	N87°56'00"W	1371.40'

REMAINDER PARCEL LINE TABLE

LINE	BEARING	LENGTH
[R-1]	S58°51'43"W	165.67'
[R-2]	N82°10'20"W	27.96'
[R-3]	S75°41'34"W	73.97'
[R-4]	S58°28'00"W	12.90'
[R-5]	N01°07'28"E	569.31'
[R-6]	S88°52'32"E	36.19'
[R-7]	N01°06'29"E	1102.59'
[R-8]	N00°55'45"E	951.40'
[R-9]	S88°12'03"E	1328.28'
[R-10]	S01°27'55"W	65.18'
[R-11]	S52°39'01"W	319.39'
[R-12]	S29°47'20"W	324.53'
[R-13]	S45°43'08"E	670.37'
[R-14]	S74°11'05"E	482.52'
[R-15]	S85°23'42"E	624.44'
[R-16]	S07°52'48"E	314.55'
[R-17]	S24°57'17"E	625.38'
[R-18]	S07°47'39"W	328.57'

REMAINDER PARCEL LINE TABLE

LINE	BEARING	LENGTH
[R-19]	S02°49'43"E	890.48'
[R-20]	N88°20'11"W	328.13'
[R-21]	N01°11'40"E	804.10'
[R-22]	N30°31'18"W	195.88'
[R-23]	N44°25'37"E	89.88'
[R-24]	N06°19'10"E	275.90'
[R-25]	N24°08'05"W	158.97'
[R-26]	N38°16'45"W	211.65'
[R-27]	N77°33'11"W	509.17'
[R-28]	N84°41'42"W	117.16'
[R-29]	S89°48'58"W	259.37'
[R-30]	S84°12'50"W	191.03'
[R-31]	N36°18'18"W	195.15'
[R-32]	S72°01'40"W	259.58'
[R-33]	S57°52'58"W	390.20'
[R-34]	S24°55'17"W	816.61'
[R-35]	S02°04'00"W	51.30'

*** DENOTES PARCELS DELETED BY MALLARDS EDGE SUBDIVISION, NO. 1 PLAT

PARCELS INTO PLAT SUMMARY

- *** (1) PARCEL NO. 11-00-026-000-028 MALLARDS EDGE, LTD. DEED NO. 2011-0378099, PARCEL #1 1.00 AC. (R)
- *** (2) PARCEL NO. 11-00-026-000-029 MALLARDS EDGE, LTD. DEED NO. 2011-0378099, PARCEL #2 1.00 AC. (R)
- *** (3) PARCEL NO. 11-00-026-000-030 MALLARDS EDGE, LTD. DEED NO. 2011-0378099, PARCEL #3 1.00 AC. (R)
- *** (4) PARCEL NO. 11-00-026-000-031 MALLARDS EDGE, LTD. DEED NO. 2011-0378099, PARCEL #4 1.00 AC. (R)
- *** (5) PARCEL NO. 11-00-026-000-032 RONALD L. PALMER O.R. BK. 573 PG. 144 1.00 AC. (R)
- *** (6) PARCEL NO. 11-00-026-000-045 MALLARDS EDGE, LTD. DEED NO. 2011-0378099, PARCEL #5 53.19 AC. (R)
- (7) PARCEL NO. 11-00-015-000-018 MALLARDS EDGE, LTD. DEED NO. 2011-0378099, PARCEL #6 3.05 AC. (R)
- (8) PARCEL NO. 11-00-015-000-020 RONALD L. PALMER DEED NO. 2005-0048791 19.24 AC. (R)
- (9) PARCEL NO. 11-00-026-000-047 RONALD L. PALMER DEED NO. 2005-0048791 42.93 AC. (R)
- (1) PARCEL NO. 11-00-026-000-033 LJUBICA PERISIC DEED NO. 2002-0816684 8.55 AC. (R)
- (2) PARCEL NO. 11-00-015-000-012 JOHNATHAN & JEANNE WISE DEED BK. 1328 PG. 101 4.93 AC. (R)
- (3) PARCEL NO. 11-00-015-000-013 PALMER ENTERPRISE LTD DEED NO. 2004-0035691 3.71 AC. (R)
- (4) PARCEL NO. 11-00-015-000-021 PALMER ENTERPRISE LTD DEED NO. 2005-0048790 116.10 AC. (R)
- (5) PARCEL NO. 11-00-026-000-048 PALMER ENTERPRISE LTD DEED NO. 2005-0048790 6.77 AC. (R)
- (6) PARCEL NO. 11-00-027-000-039 PALMER ENTERPRISE LTD DEED NO. 2005-0048790 16.79 AC. (R)
- (7) PARCEL NO. 11-00-027-000-038 RONALD L. PALMER DEED NO. 2005-0048791 18.37 AC. (R)
- (8) PARCEL NO. 11-00-027-000-019 RONALD L. PALMER DEED NO. 2012-0422971 6.51 AC. (R)
- (9) PARCEL NO. 11-00-026-000-044 KENNETH MORGAN DEED BK. 1400 PG. 980 8.92 AC. (R)
- (10) PARCEL NO. 11-00-026-000-038 SAMUEL H., SR. & NACY J. HULL DEED BK. 1360 PG. 634 6.02 AC. (R)
- (11) PARCEL NO. 11-00-026-000-040 CORNELIUS P., JR. & PATRICIA KUNATH DEED BK. 1390 PG. 971 5.98 AC. (R)

ADJOINER PARCELS SUMMARY

- (1) PARCEL NO. 11-00-026-000-033 LJUBICA PERISIC DEED NO. 2002-0816684 8.55 AC. (R)
- (2) PARCEL NO. 11-00-015-000-012 JOHNATHAN & JEANNE WISE DEED BK. 1328 PG. 101 4.93 AC. (R)
- (3) PARCEL NO. 11-00-015-000-013 PALMER ENTERPRISE LTD DEED NO. 2004-0035691 3.71 AC. (R)
- (4) PARCEL NO. 11-00-015-000-021 PALMER ENTERPRISE LTD DEED NO. 2005-0048790 116.10 AC. (R)
- (5) PARCEL NO. 11-00-026-000-048 PALMER ENTERPRISE LTD DEED NO. 2005-0048790 6.77 AC. (R)
- (6) PARCEL NO. 11-00-027-000-039 PALMER ENTERPRISE LTD DEED NO. 2005-0048790 16.79 AC. (R)
- (7) PARCEL NO. 11-00-027-000-038 RONALD L. PALMER DEED NO. 2005-0048791 18.37 AC. (R)
- (8) PARCEL NO. 11-00-027-000-019 RONALD L. PALMER DEED NO. 2012-0422971 6.51 AC. (R)
- (9) PARCEL NO. 11-00-026-000-044 KENNETH MORGAN DEED BK. 1400 PG. 980 8.92 AC. (R)
- (10) PARCEL NO. 11-00-026-000-038 SAMUEL H., SR. & NACY J. HULL DEED BK. 1360 PG. 634 6.02 AC. (R)
- (11) PARCEL NO. 11-00-026-000-040 CORNELIUS P., JR. & PATRICIA KUNATH DEED BK. 1390 PG. 971 5.98 AC. (R)

PARCEL NO. 11-00-026-000-077
REMAINDER DETAIL
-NO SCALE-

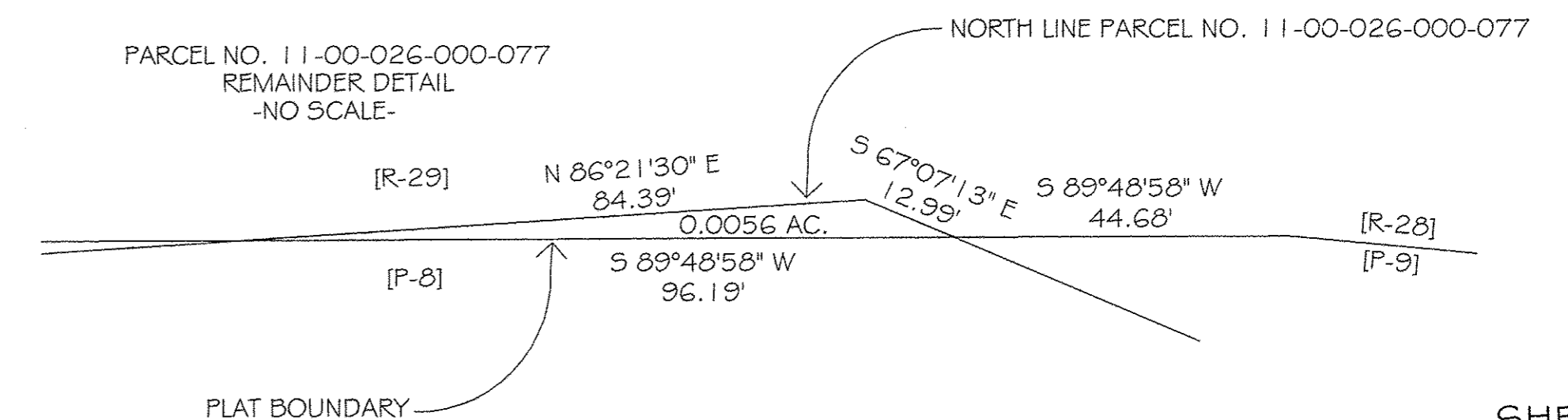

STATE ROUTE 82 - ROYALTON ROAD (110' RW)

ISLAND ROAD (60' RW)

MALLARDS EDGE SUBDIVISION, NO. 2
 SITUATED IN THE TOWNSHIP OF EATON, COUNTY OF LORAIN, STATE OF OHIO
 PART OF ORIGINAL EATON TOWNSHIP LOTS 15 & 26

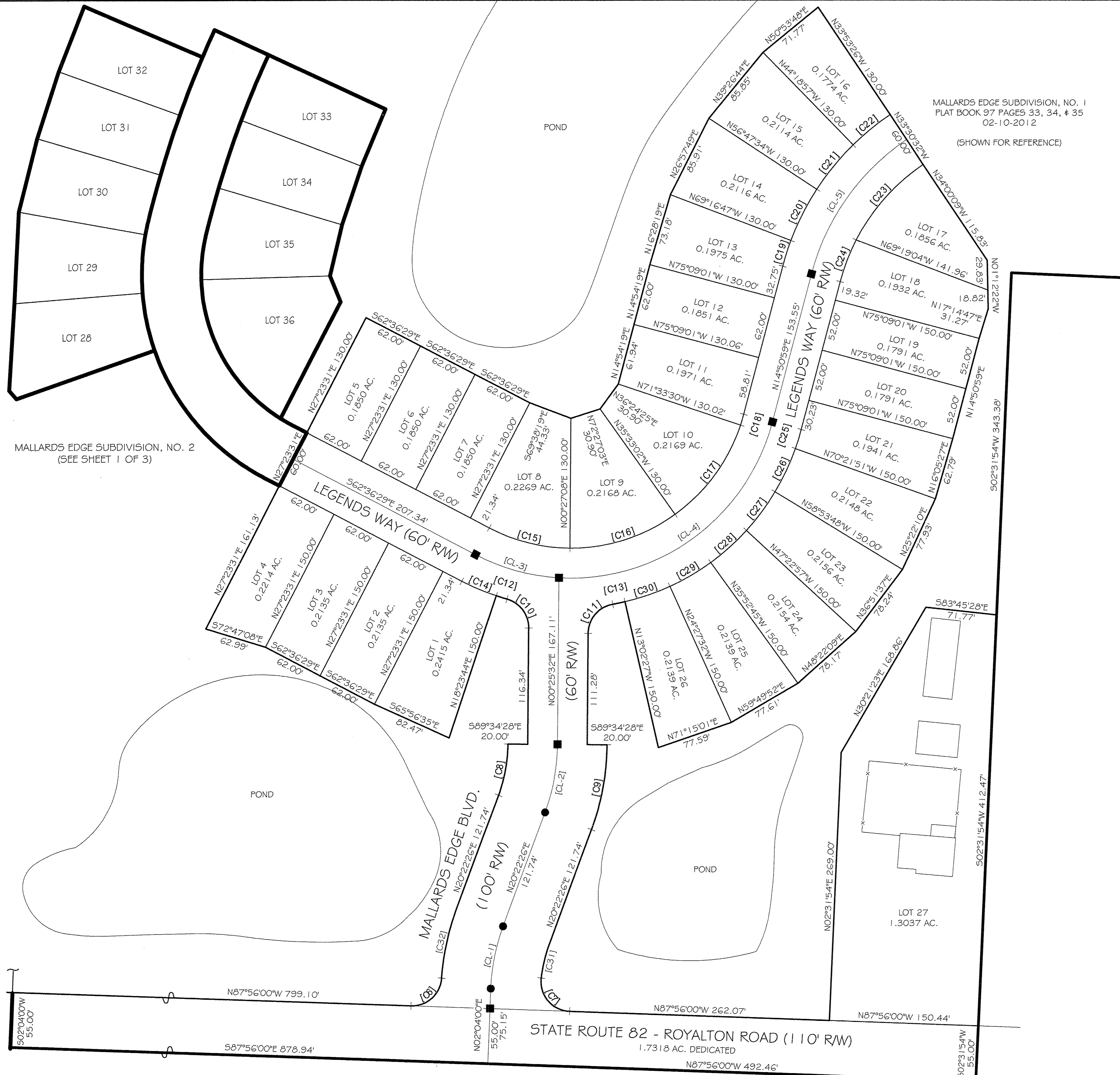

CURVE		LENGTH	RADIUS	CURVE TABLE		DELTA	TANGENT
				CHORD			
[CL-1]	63.90'	200.00'	51°13'13"W	63.63'	18°18'26"	32.23	
[CL-2]	69.63'	200.00'	N10°23'59"E	69.28'	19°56'54"	35.17	
[CL-3]	87.74'	210.00'	S74°34'40"E	87.11'	23°56'22"	44.52	
[CL-4]	288.09'	210.00'	N54°09'04"E	266.03'	78°36'09"	171.89	
[CL-5]	169.03'	235.00'	S35°27'19"W	165.41'	41°12'39"	88.36	
[C6]	46.07'	30.00'	N48°04'31"E	41.67'	87°58'59"	28.96	
[C7]	49.59'	30.00'	S40°34'41"E	44.13'	94°42'39"	32.57	
[C8]	52.22'	150.00'	N10°23'59"E	51.96'	19°56'54"	26.38	
[C9]	87.04'	250.00'	N10°23'59"E	86.60'	19°56'54"	43.97	
[C10]	39.13'	30.00'	N36°56'30"W	36.42'	74°44'05"	22.91	
[C11]	41.66'	30.00'	S40°12'26"W	38.39'	79°33'47"	24.98	
[C12]	11.33'	240.00'	S72°57'24"E	11.33'	2°42'17"	5.67	
[C13]	12.69'	240.00'	N78°28'26"E	12.69'	3°01'46"	6.35	
[C14]	37.68'	240.00'	S67°06'22"E	37.64'	8°59'47"	18.88	
[C15]	84.63'	180.00'	S76°04'41"E	83.86'	26°56'23"	43.11	
[C16]	113.11'	180.00'	N72°27'03"E	111.25'	36°00'09"	58.49	
[C17]	113.12'	180.00'	N36°26'44"E	111.27'	36°00'28"	58.50	
[C18]	11.28'	180.00'	N16°38'45"E	11.28'	3°35'30"	5.64	
[C19]	27.15'	265.00'	S17°47'06"W	27.14'	5°52'13"	13.59	
[C20]	57.75'	265.00'	S26°57'49"W	57.64'	12°29'13"	28.99	
[C21]	57.71'	265.00'	S39°26'44"W	57.59'	12°28'38"	28.97	
[C22]	48.22'	265.00'	S50°53'48"W	48.15'	10°25'30"	24.18	
[C23]	102.43'	205.00'	S41°40'59"W	101.37'	28°37'44"	52.31	
[C24]	44.79'	205.00'	S21°06'33"W	44.70'	12°31'08"	22.49	
[C25]	20.05'	240.00'	N17°14'34"E	20.04'	4°47'10"	10.03	
[C26]	48.03'	240.00'	N25°22'10"E	47.95'	11°28'03"	24.10	
[C27]	48.23'	240.00'	N36°51'37"E	48.15'	11°30'51"	24.20	
[C28]	48.19'	240.00'	N48°22'09"E	48.10'	11°30'13"	24.17	
[C29]	47.84'	240.00'	N59°49'52"E	47.76'	11°25'13"	24.00	
[C30]	47.83'	240.00'	N71°15'01"E	47.75'	11°25'05"	23.99	
[C31]	35.60'	150.00'	S13°34'32"W	35.51'	13°35'48"	17.88	
[C32]	71.08'	250.00'	S12°13'44"W	70.84'	16°17'25"	35.78	

BASIS OF BEARINGS
 S87°56'00"E FOR STATE ROUTE 82 AS
 RECORDED IN DEED NO. 2003-0972570

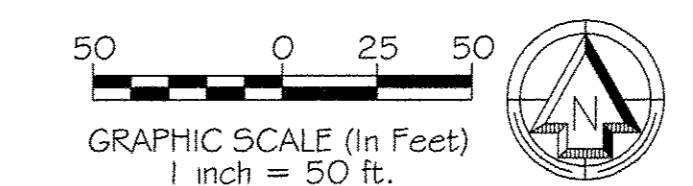

LEGEND

● 30" LONG, 5/8" IRON ROD
 SET WITH I.D. CAP
 HAYWOOD 8284

■ IRON ROD SET IN NEW
 MONUMENT BOX

NOTE: IRON ROD SET AT ALL
 SUBLOT & RW CORNERS