http://www.adultpdf.com
Created by TIFF To PDF trial version, to remove this mark, please register this software.

53

№ 45885:-

REDFERN'S THIRD SUB-DIVISION

LOT NO. 91 AMHERST

OHIO

Scale 100 Feet to the inch.

I hereby certify that I subdivided a part of lot No. 91 Amherst township at the request of Benjamin Redfern and that this is a correct plat of said sub division: that all measurements are expressed in feet and decimal parts thereof. that all quantities are expressed in decimal parts of an acre and that all measurements are to the center of the street upon which lots front.

Elyria, O. Oct. 5 1907 C.H. Snow Surveyor.

I, Benjamin Redfern hereby accept and adopt this plat of my Third Sub-division of lot No. 91 Amherst, and dedicate Fern and Maple Streets to public use for Street purposes.

Benjamin Redfern.

State of Ohio, Lorain Co. ss. Before me a Notary Public personally appeared the above named Benjamin Redfern who acknowledged that he did sign the foregoing statement and dedication and the same is his free act and deed. In testimony whereof I have hereunto set my hand and official seal at Elyria, Ohio this 26th day of Jan. 1909.

Frank Wilford Notary Public (Seal)

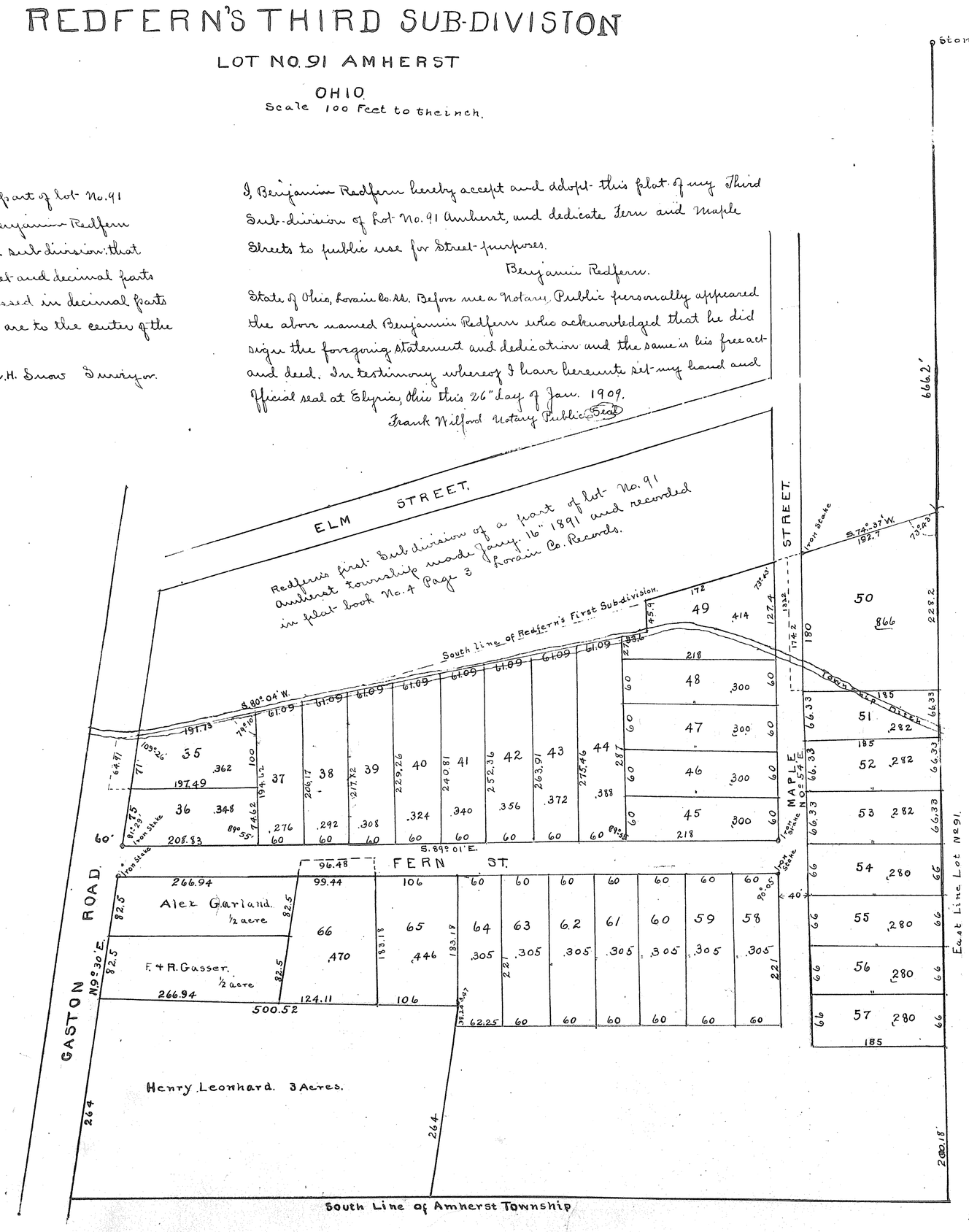

Received Jan 26 1909 A 2:30 P.M.
Recorded Feb. 4 1909 Chas. E. Tucker.

Vol 7 Pg. 53 (493)