http://www.adultpdf.com
Created by TIFF To PDF trial version, to remove this mark, please register this software.

Copy of Exhibit C.

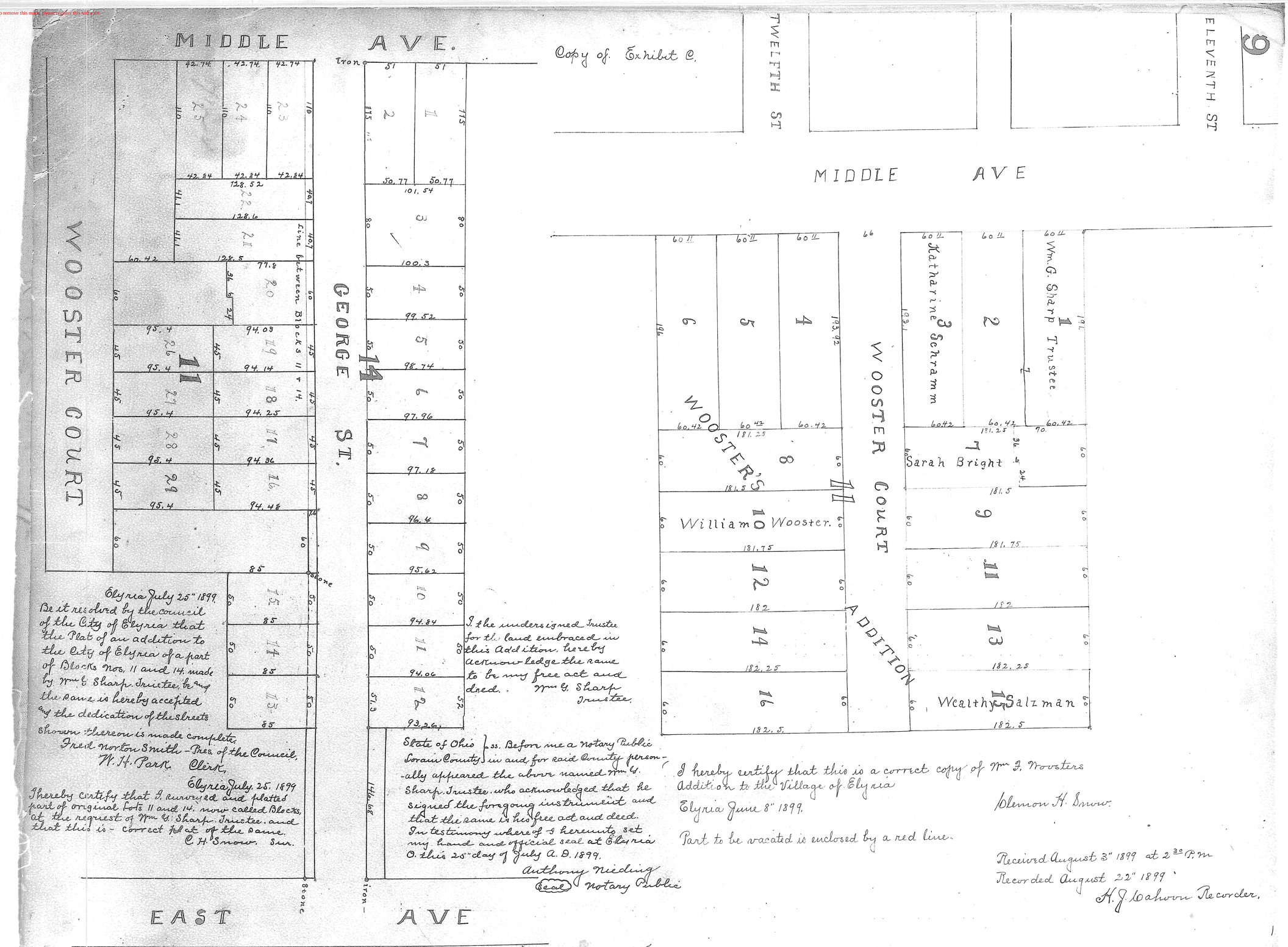

Elyria July 25" 1899.
Be it resolved by the council of the City of Elyria that the Plat of an addition to the City of Elyria of a part of Blocks Nos. 11 and 14. made by Wm G. Sharp. Trustee, be and the same is hereby accepted and the dedication of the streets shown thereon is made complete.
Fred. Norton Smith - Pres. of the Council.
W. H. Park. Clerk.

Elyria July. 25. 1899
I hereby certify that I surveyed and platted part of original lots 11 and 14. now called Blocks, at the request of Wm G. Sharp. Trustee. and that this is - correct plat of the same.
C. H. Snow. Sur.

I the undersigned Trustee for the land embraced in this Addition. hereby acknowledge the same to be my free act and deed. Wm G. Sharp Trustee.

State of Ohio } ss. Before me a Notary Public
Lorain County } in and for said County personally appeared the above named Wm G. Sharp. Trustee. who acknowledged that he signed the foregoing instrument and that the same is his free act and deed.
In testimony whereof I hereunto set my hand and official seal at Elyria O. this 25" day of July A. D. 1899.
Anthony Nieding
(Seal) Notary Public

I hereby certify that this is a correct copy of Wm G. Wooster's Addition to the Village of Elyria
Elyria June 8" 1899.
Clemon H. Snow.

Part to be vacated is enclosed by a red line.

Received August 3" 1899 at 2 30 P.M.
Recorded August 22" 1899
H. J. Cahoon Recorder.

Received for Record Aug. 3" 1899 at 11 20 A.M.
Recorded August 22" 1899. H. J. Cahoon Recorder.

VOL 5 PG 9 (454)

VOL 5 PG 9 (457)

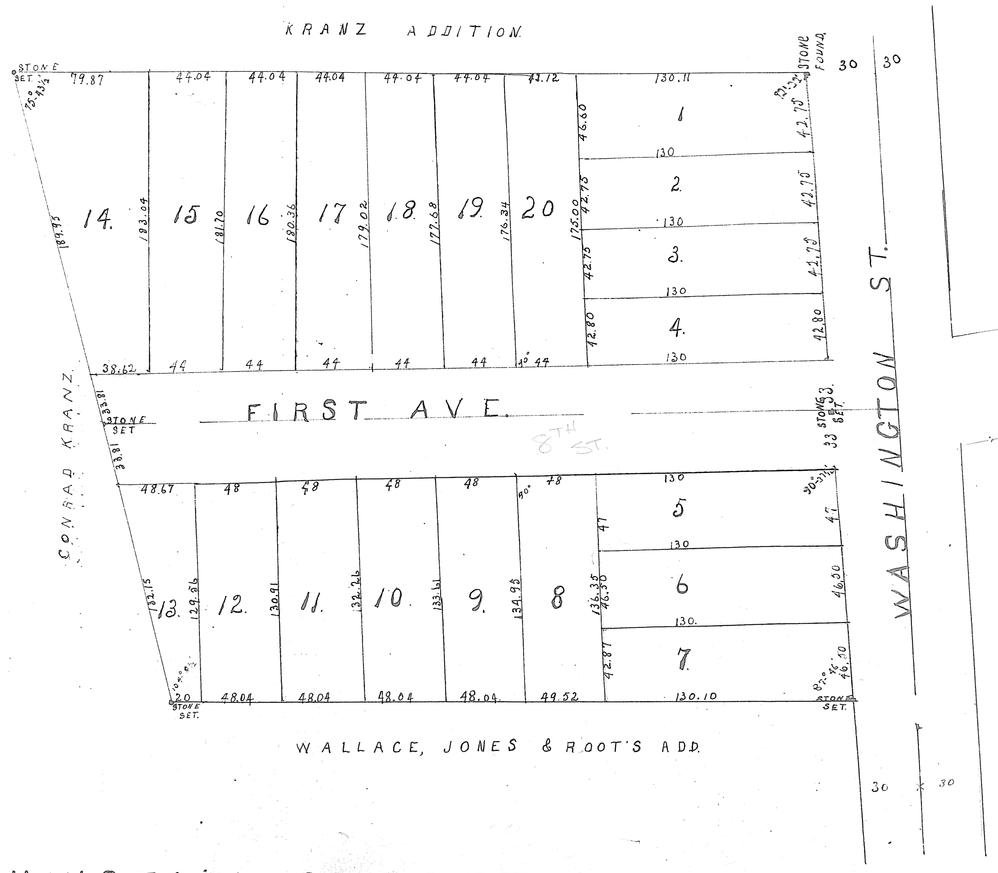

WASHINGTON STREET ALLOTMENT

This Allotment, containing 4 acres of land is situated in original lots Nos. 5 & 6 Tract No. 1. Black River Township, now in the City of Lorain, and is the same land ceded by Conrad Kranz - To - Thomas, Tyler & Dennis by deed, recorded in Vol. 26 P. 133. Lorain County Deed records and is bounded by lines as shown on the Plat. First Avenue is a continuation of First Avenue as already established and is to be dedicated to public use. Measurements are shown in feet and decimals thereof. Stone monuments were found or placed at all points so indicated on the plat. All of which I hereby certify to be correct.

L. A. Fauver
Surveyor.

Lorain, Ohio April 6. 1899.

Scale 50" = 1"

I, S. A. Resek, Clerk of the City of Lorain Ohio, hereby certify that this Plat was accepted and approved by the Council of said City by Ordinance No. 533. passed on the 16th day of April A.D. 1900. In witness whereof I have hereunto subscribed my name and affixed the seal of my office this 17th day of April A.D. 1900.

S. A. Resek - City Clerk.

I, the undersigned, Trustee of the land embraced in this allotment hereby adopt this Plat of the same, it having been made at my request, and dedicate to public use for street purposes, First Avenue as hereon shown.

Worthy S. Streator Trustee.

State of Ohio - Cuyahoga County — Before me a Notary Public within and for said County personally appeared the above named Worthy S. Streator Trustee, who acknowledged that he did sign and seal the foregoing instrument and that the same was his free act and deed. In testimony whereof I hereunto set my hand and affix my official seal this 18. day of April A.D. 1899.

J. M. Lessick Notary Public (SEAL)

Received May 3rd. 1900 - at. 1.20 P.M.
Recorded May 4th 1900 - H. J. Cahow Recorder.

Engrossed in 1899. H. J. Cahow Recorder.

VOL 5 PG 9 (457)

http://www.adalipdf.com
Created by TIFF To PDF trial version, to remove this mark, please register this software.