

# SUBDIVISION NO 2

OF

# THE SHEFFIELD LAND COMPANY'S ADDITION

TO

# THE VILLAGE OF LORAIN

LORAIN COUNTY OHIO

Scale 200 ft to One Inch.

ORIG LOT 90

ORIG LOT 89

ORIG LOT 88

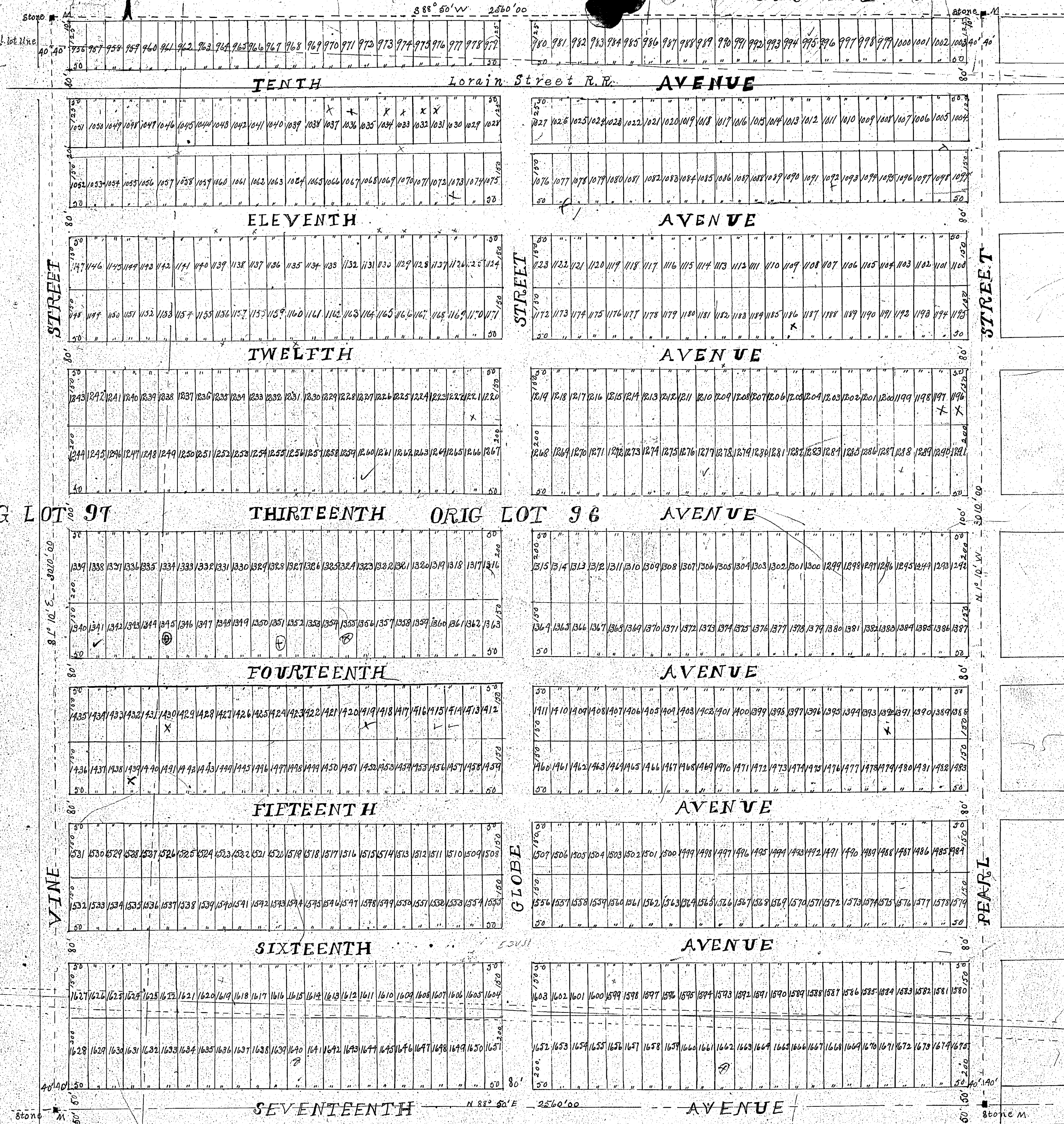

ORIG LOT 97

THIRTEENTH

ORIG LOT 96

AVENUE

FOURTEENTH

AVENUE

FIFTEENTH

AVENUE

SIXTEENTH

AVENUE

SEVENTEENTH

AVENUE

ORIG LOT 102

ORIG LOT 101

Subdivision No 2 of the Sheffield Land Company's Addition to the Village of Lorain, Lorain County, Ohio, being a portion of the Original Sheffield Township Lots Nos. 88, 89, 90, 96, 97, 101, and 102 is bounded and described as follows: Beginning at a stone monument at the Northwest corner of Subdivision No 1, of the Sheffield Land Company's Addition to the Village of Lorain, measuring thence S 88° 50' W 2560.0 feet on a line parallel with the center line of South Ave. and 175 feet distant therefrom to a stone monument in the center of Vine St. Thence S 1° 10' E 3010 feet along the center line of Vine St. to a stone monument at the intersection of the center line of Vine St. and the center line of Seventh Ave. Thence N 88° 50' W 2560.0 feet to a stone monument at the intersection of the center line of Seventh Ave. and the center line of Pearl St. Thence N 1° 10' W 3010.0 feet along the center line of Pearl St. to the point or place of beginning. The Sheffield Land Company and its successors reserve the perpetual right to lay and maintain street car lines, sewers, water and other pipes, and to place electric wires and poles along the center of the streets. The streets being subject to the rights granted by the Sheffield Land Company to the Lorain Street Railway Company by deed given.

In witness whereof the said The Sheffield Land Company has hereunto caused its corporate name and seal to be signed and affixed by *Sam'l Johnson*, its President, and *John C. Huntington*, its Secretary, this sixteenth day of February in the year of our Lord, One Thousand Eight Hundred and Ninety Five.

Signed and Acknowledged in presence of  
*A. J. Bryan* - *J. B. Coffinberry*  
*The Sheffield Land Company*  
 By *Sam'l Johnson*, its President  
 and *John C. Huntington*, its Secretary

I, *J. B. Coffinberry*, Notary Public,  
 do hereby certify that on and before the 15th day of November 1894, at the request of the Sheffield Land Company, I surveyed and made the foregoing plat of Sub-Division No 2 of the Sheffield Land Company's Addition to the Village of Lorain, Lorain County, Ohio, that the above is a correct Plat of said Sub-Division and that good and sufficient stone monuments have been placed at the points indicated.

*E. H. Converse* - C. E.