

S. S. Warner's Addition to Wellington Village.

North

13 ⁴¹/₁₀₀ A.

I hereby certify that I surveyed and platted on January 17th 18, 1890, block eleven (11) S. S. Warner's addition to the Village of Wellington, situated in original lot 21, and that this is a correct plat of said addition. The dimensions are given in feet and tenths, and quantities in hundredths of an acre. The numbers are given in red, and all bearings are magnetic. Scale 132 feet to the inch.
 C. H. Snow. Co. Sur.
 Feb. 3rd 1890.

J. S. S. Warner hereby certify the above as platted to be my free act and deed.

S. S. Warner *(Seal)*

I hereby certify that the above plat was on the 3rd day of March 1890, accepted by the Council of the Incorporated Village of Wellington, O. an ordinance for that purpose having been duly passed by said Council.
 E. C. Husted - Mayor *(Seal)*

R. M. Goodwin, Clerk
 The State of Ohio

Lorain County, ss. } Personally appeared before me a Notary Public of the aforesaid county S. S. Warner, who acknowledged that he did sign and seal the foregoing instrument and that the same is his free act and deed. In witness whereof I have hereto set my hand and seal the 5th day February A. D. 1890.

J. T. Haskell
 Notary Public *(Seal)*

Read March 10th 1890. at 8 o'clock A. M.
 Recorded March 11th 1890.

W. E. Cahoon
 Recorder

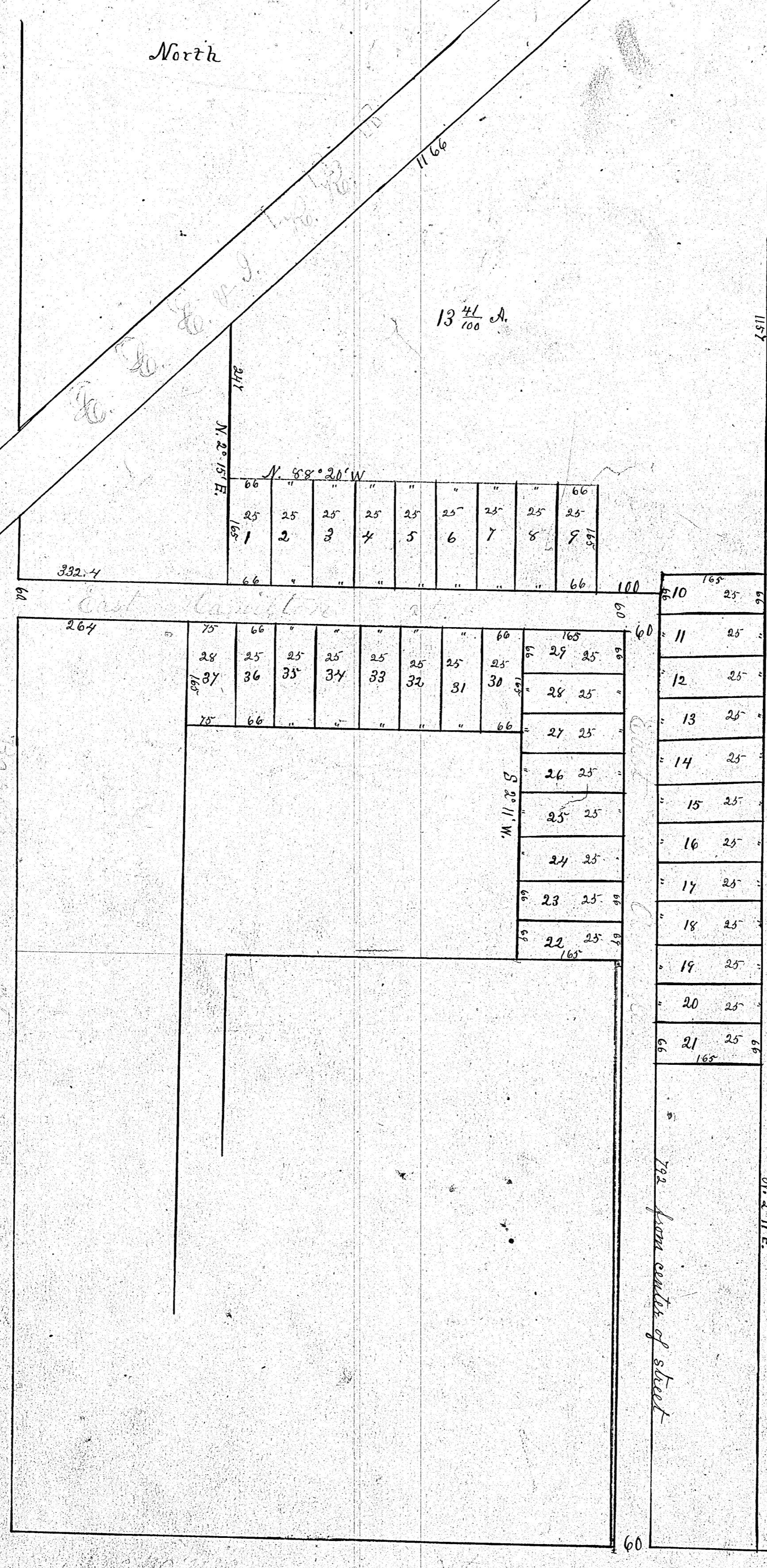

66	25	25	25	25	25	25	25	25	25	66
1	2	3	4	5	6	7	8	9	10	11

28	25	25	25	25	25	25	25	25	25	60
12	13	14	15	16	17	18	19	20	21	22

10	11	12	13	14	15	16	17	18	19	20	21
----	----	----	----	----	----	----	----	----	----	----	----