

First Addition to Lorain.

Scale 2" inches 100 feet.

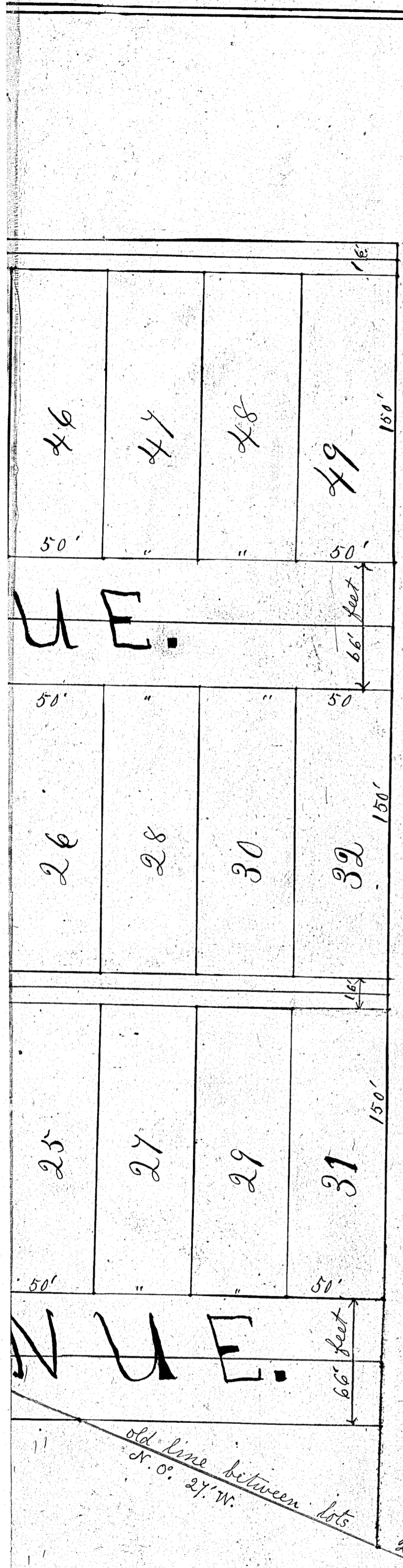

I hereby certify that I have surveyed and platted for J. D. Lawler, Trustee, a part of original lots Nos. 2 and 3 Tract No. one of Black River Tp. Lorain Co. Ohio and now made J. D. Lawler Trustee's First Addition to Lorain Ohio, Be it known further that as a part of said plat I surveyed Erie Ave. making same in front of said plat 66 ft wide and with nine lots numbered 1-2-3-4-5-6-33-34-35 fronting on said Erie Ave. said lots being 52' 8" front and 150' deep to a 16 ft alley in the rear I surveyed Gawn Ave. & Gregg Ave. running southerly at right angles with Erie Ave. both streets being 66 ft wide with lots nos. 7-9-11-13-15-17-25-27-29-31 each 50 ft fronting on Gawn Ave. and 150 ft deep each extending to a 16 ft alley. Lots nos. 19-21-23 being each 52 ft front on Gawn Ave. and 150 ft deep each to said alley lots 8-10-12-14-16 18-26-28-30-32 being on the west side of Gregg Ave. each being 50 ft front on Gregg Ave. and 150 ft deep to said Alley. Lots nos. 20-22-24 being 52 ft front each on the west side of Gregg Ave. and 150 ft deep each to said Alley. Lots 36-37-38-39-40-41-46-47-48-4 each fronting 50 ft on east side of Gregg Ave. and 150 ft deep to a 16 ft alley. lots nos. 43-44-45 each fronting 52 ft on east side of Gregg Ave. and 150 ft deep to said alley and lot 42 being 60 ft frontage on Gregg Ave. and 150 ft deep to said alley. I surveyed Cliffl St. from Gregg Ave. to Gawn Ave. being at right angles with said streets and 60 ft wide and lying between lots nos. 17 & 18 on the north and 19 & 20 on the south, all lot corners are marked by wood stakes iron stakes being planted as follows one stake at the north end of Gawn Ave. in the center of said St. & on the south line of Erie Ave. one in the center of the north line of said alley on a line with the south boundary of Erie Ave. one in the center of the south end of said alley on a line with the south boundary of said plat and one at the south west corner of said plat. L. C. Williams Civil Engineer Lorain O. May 6 - 1889.

Scale 2" inches 100 feet. Explanations. The heavy black lines show Street & Alley bounds. The red lines show Street & alley centers. The blue line shows old lot line of Lots 2 & 3. Gregg, Erie & Gawn Avenues 66 feet wide Cliffl Street 60 feet wide. Lots Nos. 19-20-21-22-23, 24, 43, 44, 45, are 52' wide. Lots Nos. 1, 2, 3, 4, 5, 6, & 33, 34, 35, are 52' 8" wide. all other lots are 50 feet wide by 150' deep. All lots are 150 feet deep in the clear. All alleys are 16 feet wide magnetic Variation North 0° 27' west. Lot 42 is 60 feet wide 150 feet deep.

L. C. Williams Civil Engineer - Lorain Ohio May 3rd 1889.
 The State of Ohio } J. D. Lawler
 Lorain Co., ss. } Trustee
 Personally appeared before me Ed Gillmore a Notary Public in and for said County J. D. Lawler Trustee the owner of said above plat and the Surveyors certificate accompanying this acknowledgment, and acknowledged the signing and sealing thereof to be his free act and deed. In testimony whereof I hereunto set my hand and official seal this 6th day of May A.D. 1889.
 Ed Gillmore Notary Public

Lorain O. May 8th 1889
 I hereby certify that this plat J. D. Lawler Trustee's First addition to Lorain O. was accepted by the town council of the Incorporated Village of Lorain O. as a part of the town plat of said Village at a special meeting of the council held, May 7th 1889.
 A. H. Babcock Mayor
 John Black Clerk
 Received for record May 9th 1889 at 5 1/2 P.M. Recorded May 20th 1889.
 W. E. Cahoon Recorder