

Joseph B. Clarke, Martha D. Lukens
 M. Brown, Chas. H. Randall
 Carrie Pomeroy, Lucius Spencer
 Grace & Leavette, Emorette A. Green
 & L. Beecher.

State of Ohio
 Lorain County, ss.

Be it remembered
 that on the 22^d day of July 1885
 personally appeared before me, a
 Notary Public within and for
 said County the above named
 J. B. Clarke, Chas. H. Randall, Lucius
 Spencer, M. Brown, Martha
 Lukens, Carrie Pomeroy, E. A. Green,
 L. Beecher, and Grace & Leavette,
 the present owners of the land
 and lots herein platted, and to
 be known to be the persons who
 executed this plat and acknowl-
 edged the execution thereof
 to be their free act and deed,
 for the uses and purposes there
 expressed. Witness my
 hand and seal the day and
 year aforesaid.

Jessie H. Lang, Notary Public.

The undersigned mem-
 bers of the Council of Oberlin
 Village hereby approve of the
 above plat and survey with
 the understanding that if
 the south part of said Ave-
 nue is widened it shall be
 done at the expense of owners
 of property abutting upon
 said Avenue according
 to the benefits received thereby.
 Oberlin Ohio - Nov. 4th 1885.

J. J. Jewett
 Edwin Regal
 A. Deming
 A. Gillett
 G. H. Favel
 W. M. Mitchell

Transferred Jan'y 25th 1887
 O. Root, Auditor.

Received Jan'y 25th 1887 at
 5 o'clock P.M.

Recorded February 23^d 1887
 V. E. Cahoon, Recorder.

OBERLIN.

Clarke, Randall and Spencers, Allotment.

I hereby certify that on the 13th and 14th
 days of July 1885 I surveyed the lots
 of the annexed plat for J. B. Clarke,
 Chas. H. Randall and L. Spencer the
 owners of the land on which the
 same is situated. Said lots being
 part of Township lot No. 75 of Russia
 Township and within the corpo-
 rate limits of Oberlin. The
 lots are numbered from one
 (1) to 33 consecutively. The width
 of street length and width of lots
 are designated in chains and
 links. Measurements are taken
 from a stone at the south west
 corner of Lot 20 which stone is
 5 chains north of the centre of
 Lorain Street and 9 links
 of lot line between Original
 Village lots 54 and 55 in the
 east line of Woodland Avenue.
 Lots are numbered 1 to 33 in-
 clusive. The lots on this map
 embraced in the Plat hereby certi-
 fied are surrounded by red lines
 outside of the black boundary lines.
 J. H. Lang,
 Surveyor.

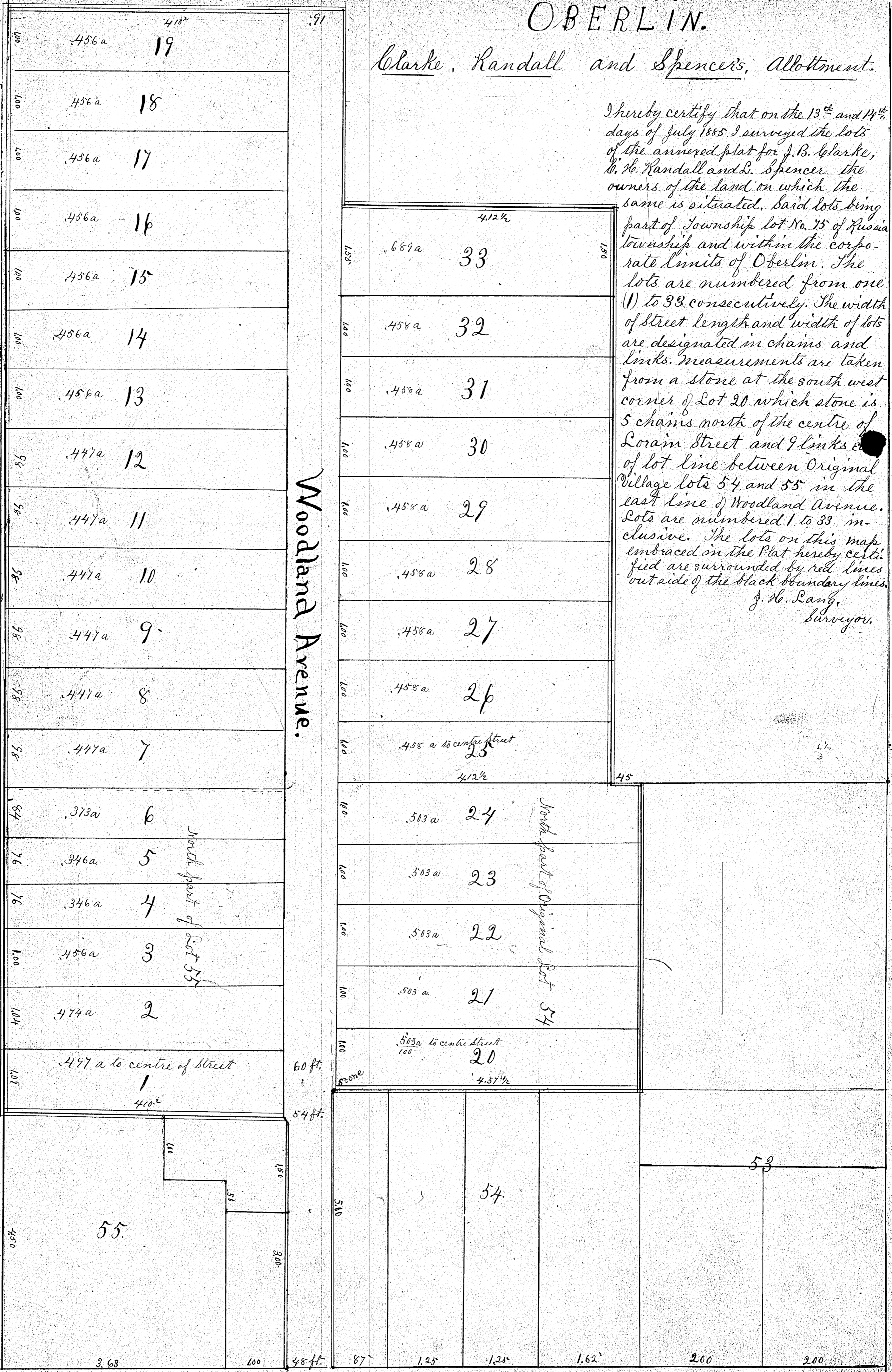

Woodland Avenue.

Professor St.

Scale 1" = 100'

Stone