

Village of Lorain.

PLAT of

Mary Lawler & J.W. Lawler's Sub-Division of Block Two. of W.A. Braman's Addition to Lorain

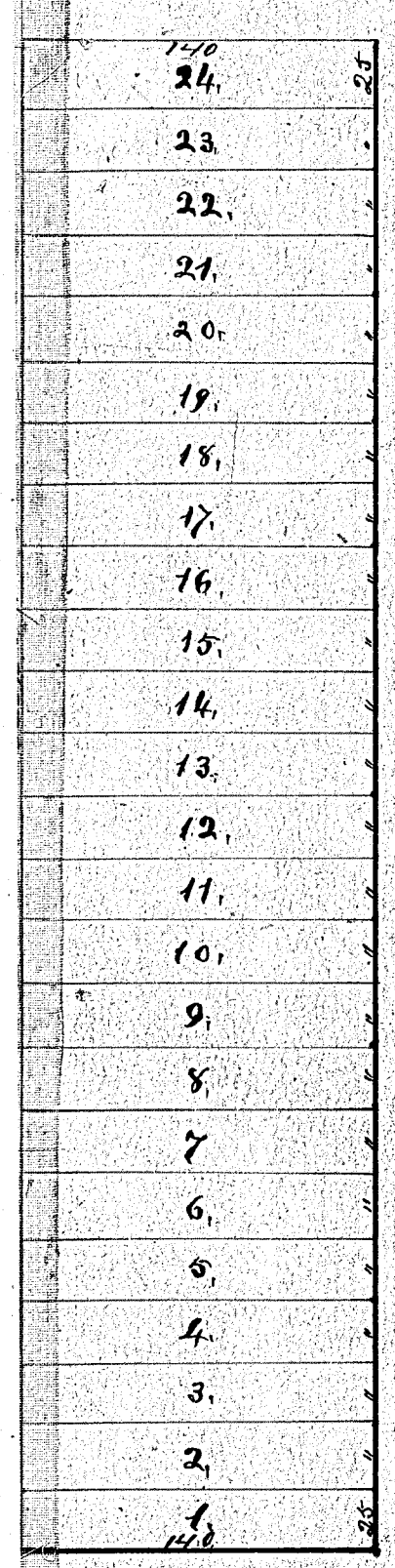
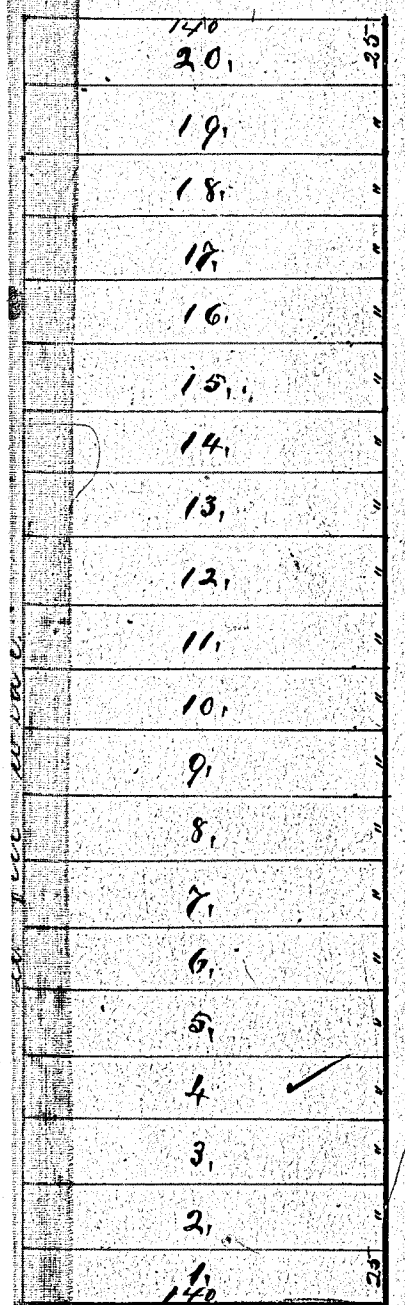
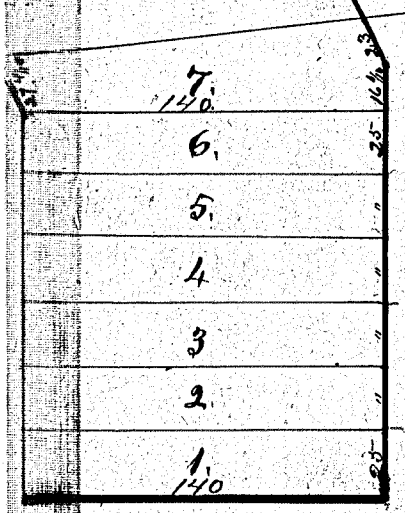

PENNSYLVANIA

ALBERTA North 62° 3' West

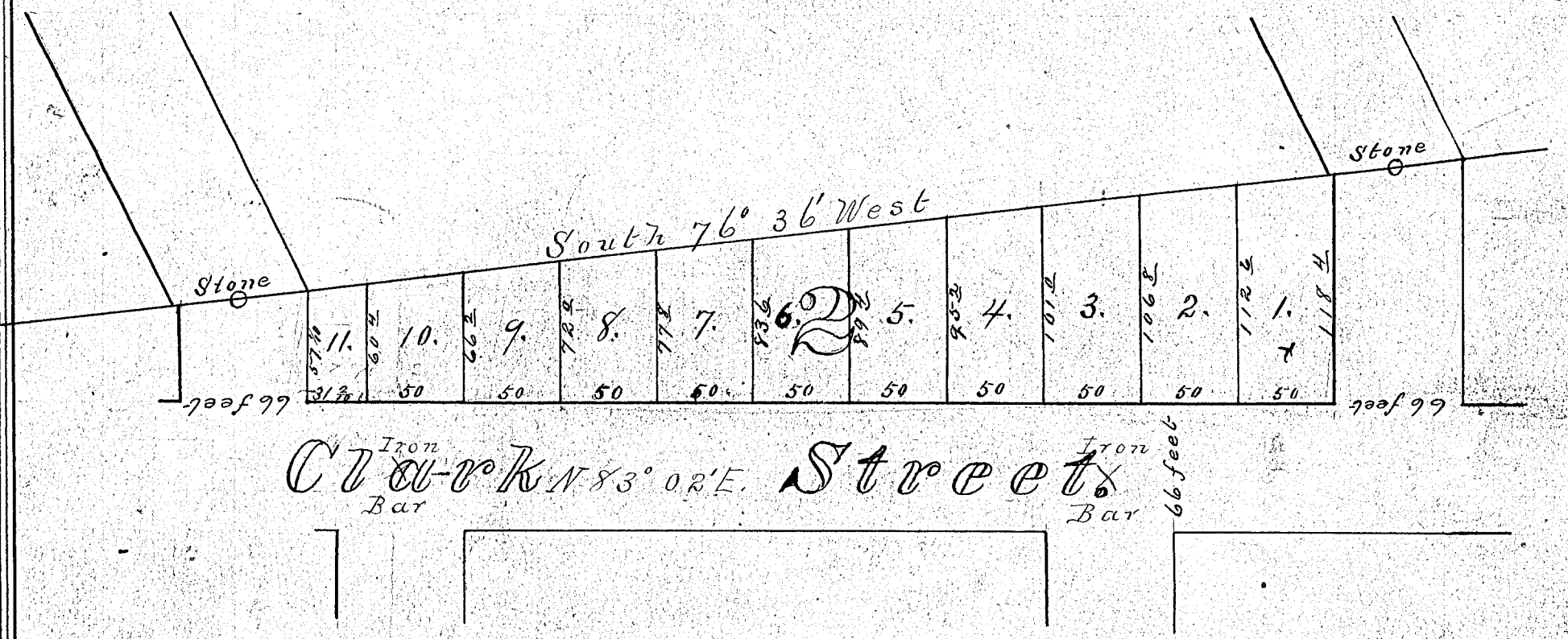
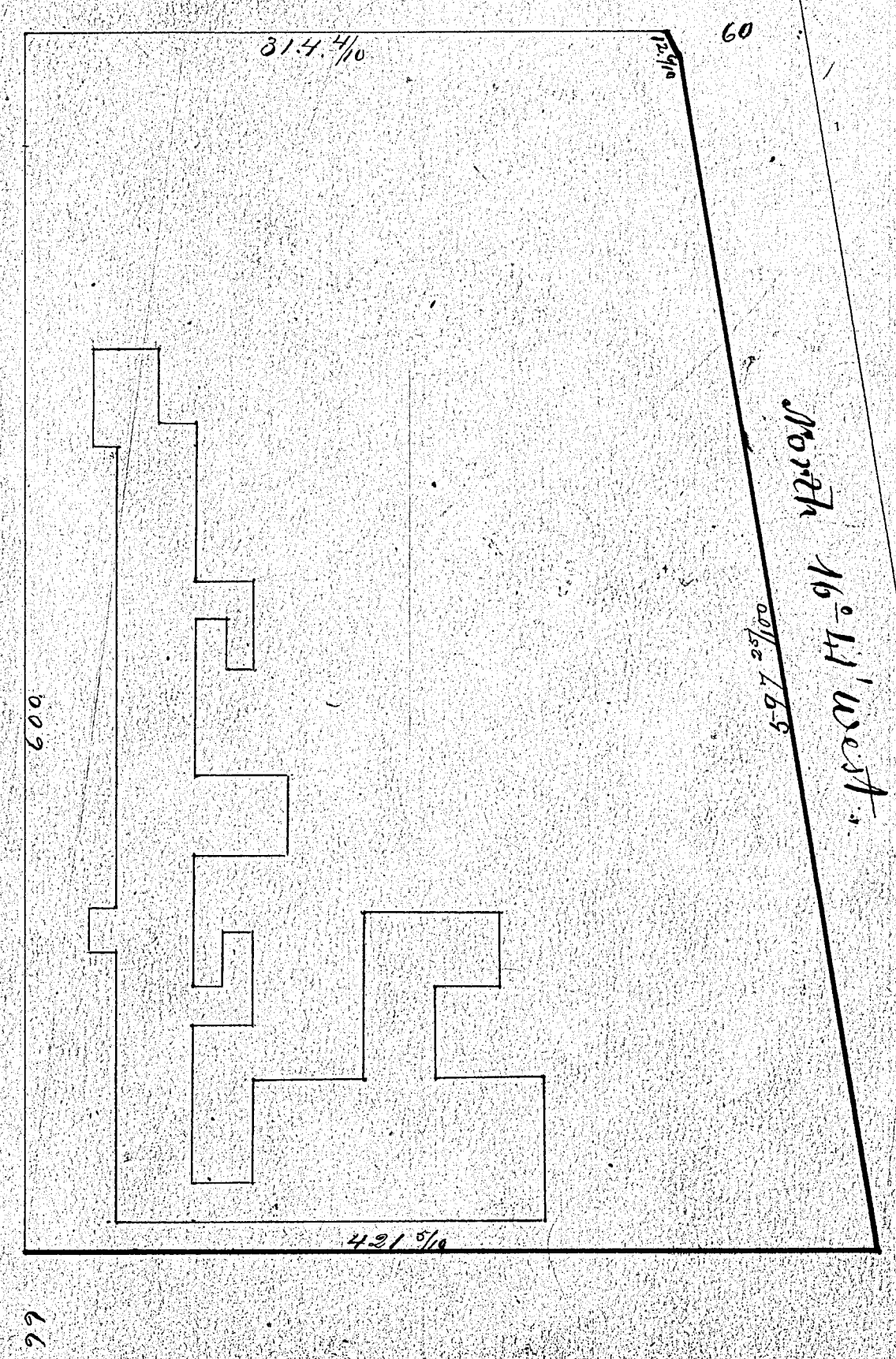
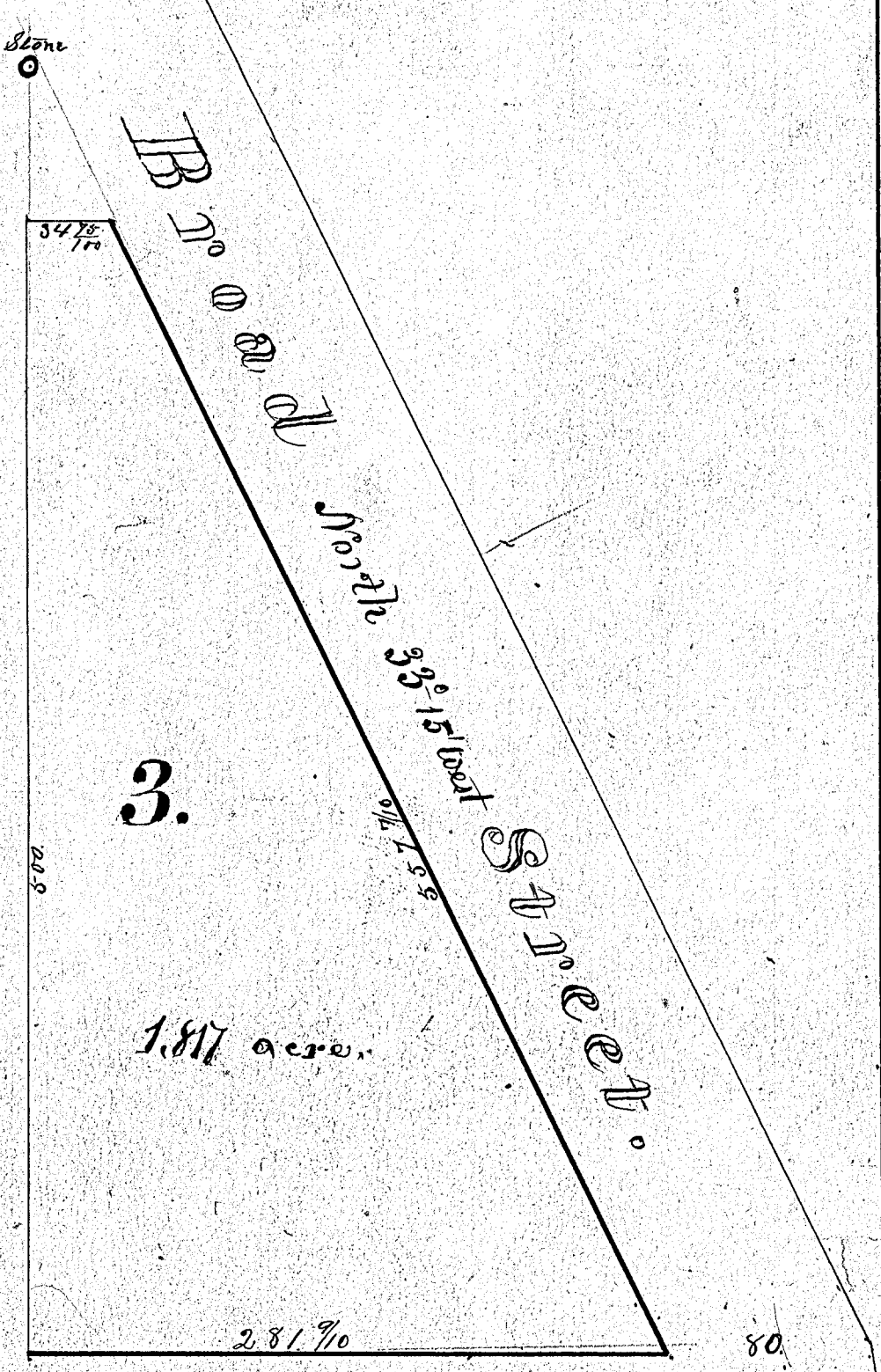

Clark Street

Plat of Mary Lawlers and J.W. Lawlers Sub-Division of Block Two (R) of W. A. Braman's Addition to the Village of Lorain and Recorded in Book Number 3, Page 18, of Lorain County Records. This Plat is made on a Scale of One Hundred (100) feet to One and one quarter (1 1/4) inches. All measurements are given in feet and tenths.

I hereby certify that this Plat and Survey is correct
 W. A. Lammie

The Common Council of the Incorporated Village of Lorain hereby accept and adopt this Sub-Division of W. A. Braman's Addition as a part of the Plat of said Village.

Signed and sealed this 22nd day of August A.D. 1881.
 J. J. Clark Mayor of Lorain
 F. W. Konly Clerk of Lorain

The Mary Lawler and J.W. Lawler wife and husband hereby accept this Sub-Division of Block Two (R) of W. A. Braman's Addition to the Village of Lorain to be our free act and deed.

Signed and sealed in presence of
 Mary Lawler
 J.W. Lawler
 J. J. Clark
 J. D. Lawler

The State of Ohio }
 Lorain County ss }
 Before me a Notary Public, in and for Lorain County, personally appeared the above named Mary Lawler and J.W. Lawler, wife and husband and acknowledged that they did sign and seal the foregoing instrument, and that the same is their free act and deed.

Do Witness Myself I have hereunto set my hand and affixed my official seal this 22nd day of August A.D. 1881.

J. J. Clark
 Notary Public

Received August 29th 1881, at 8 1/4 A.M. Recorded August 29th 1881.
 John Blanchard Recorder