

I hereby certify that at the instance of J. M. Hamlin I on the seventh day of September 1868 surveyed the land represented in the accompanying plat beginning 8 Ch 76 links north of the South line of Lot No 27 in the west margin of Main Street in the village of Wellington and near the South East Corner of said Lot No 27. Hence Laying off lots as by accompanying plat. I also laid out a Street 91 lks wide 577 Ch North of the said S. E. Corner. thence west until it meets an extension of Prospect Street, Also laid out 91 links in width; distances are marked in chains and links. The quantities are given in acres and decimals, the lot or an number in red ink from No 146 to 181 the scaling the plat is 2 Chains to one inch or 1/324 part of the Real size. The accompanying Plat is a correct representation of the survey made
 W. F. Ward Co Surveyor

J. M. Hamlin Esq
 S. L. Hamlin Esq

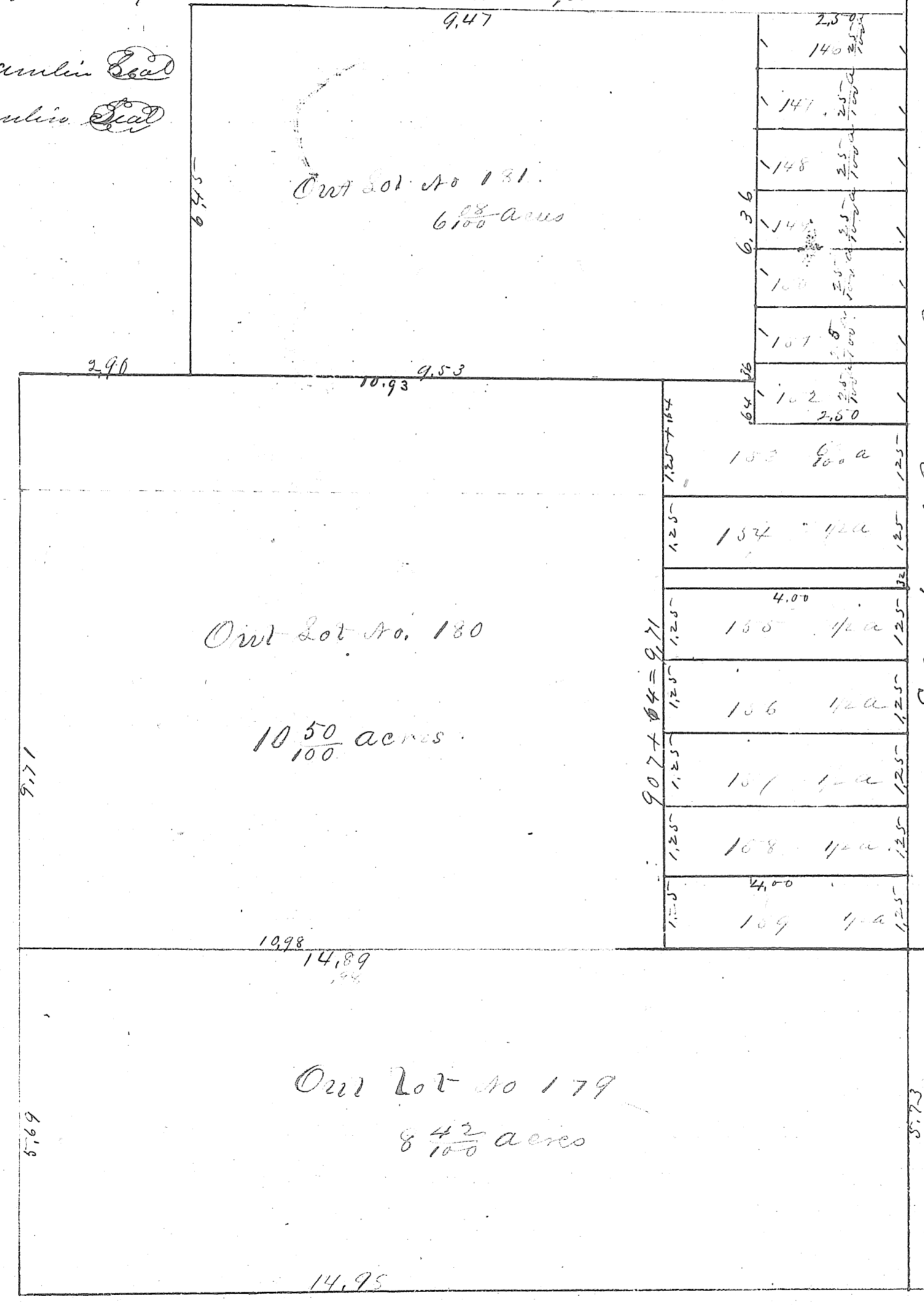

HAMLIN'S ADDITION
 To Wellington Village
 Original Lot No 27
 Township of Wellington

Main Street
 Extension of Prospect Street
 Fourth Street
 Main Street
 The State of Ohio } Personally appeared before me a Notary Public in and for said county the within named J. M. Hamlin and
 Lorain County ss } and S. L. Hamlin who acknowledged that they did sign and seal the foregoing plat and survey and
 that the same is their free act and deed. I further certify that I did examine the said S. E. Corner separate and
 apart from the said street and did then record this plat in the books of the foregoing notary and
 upon that examination she declared that she did observe the sign seal and acknowledgment the same and that she is
 still satisfied therewith. Given under my hand and seal this 14th day of April 1868
 Wm. H. Tucker Notary Public J. F. W.

Copied from Original Plat May 14 1868
 Wm. H. Tucker