

# RAWSONVILLE

State of Ohio }  
 Lorain County }  
 Personally appeared before me  
 Charles Fowler, a Notary Public of said County,  
 James H. Hanks, at whose request an addition  
 was made at the North-East part of the amount  
 plat from lots 163 to 206 inclusive, by  
 P. W. Royce, County Surveyor on the 23<sup>rd</sup> & 26<sup>th</sup>  
 day of November A.D. 1853, and acknowledged  
 the signing & sealing plat and survey thereof to be  
 in full act and deeds.  
 Henry B. Kelley, Not. Public

State of Ohio }  
 Lorain County }  
 Personally appeared before me  
 P. Himes, W. Royce, County Surveyor,  
 Charles Fowler, Charles Woodman, & Charles Woodman Jr.,  
 on the 6<sup>th</sup> & 7<sup>th</sup>  
 days of October A.D. 1853, proceeded to survey and lay out  
 two additions to the Village of Rawsonville; To-wit: For Charles  
 Fowler, an addition to Block No. 2, consisting of 22 Lots  
 numbered from 15 to 36, inclusive, lying North westerly of the  
 street and fronting on Ontario Street & Erie St. —  
 each lot being one chain in width and two & one half long  
 from the centre of the streets, except the irregular lots, upon  
 the lines of which the distances are marked. Stones were planted  
 at the S.E. corner of Lot 23 and S.W. corner of Lot 35 in the  
 name of Erie St. —

I further certify that I did also survey for said Woodmans  
 lots numbered from 148 to 161 inclusive, Block No. 1  
 South of Chestnut St and adjacent to the C. T. & M. R. R.  
 the length of lines being shown on the plat. I also caused  
 a stone to be placed in the ground at the corner of Lots 148 & 149  
 opposite said corner in the centre of Mechanics St. said lot  
 being 1 chain front and 2 1/2 deep, excepting those irregular in shape.  
 Erie and Mechanics Streets are each 60 ft in width. Miami, Ontario and Oak Sts  
 are 50 ft wide. The depth of the lots are given as measured to the centre of the  
 street, and the fronts were measured along the centre of the streets, but the corner lots  
 do not include in the distances given, the street bounding them on the longest line.  
 P. Himes, W. Royce, Lorain Co. Surveyor

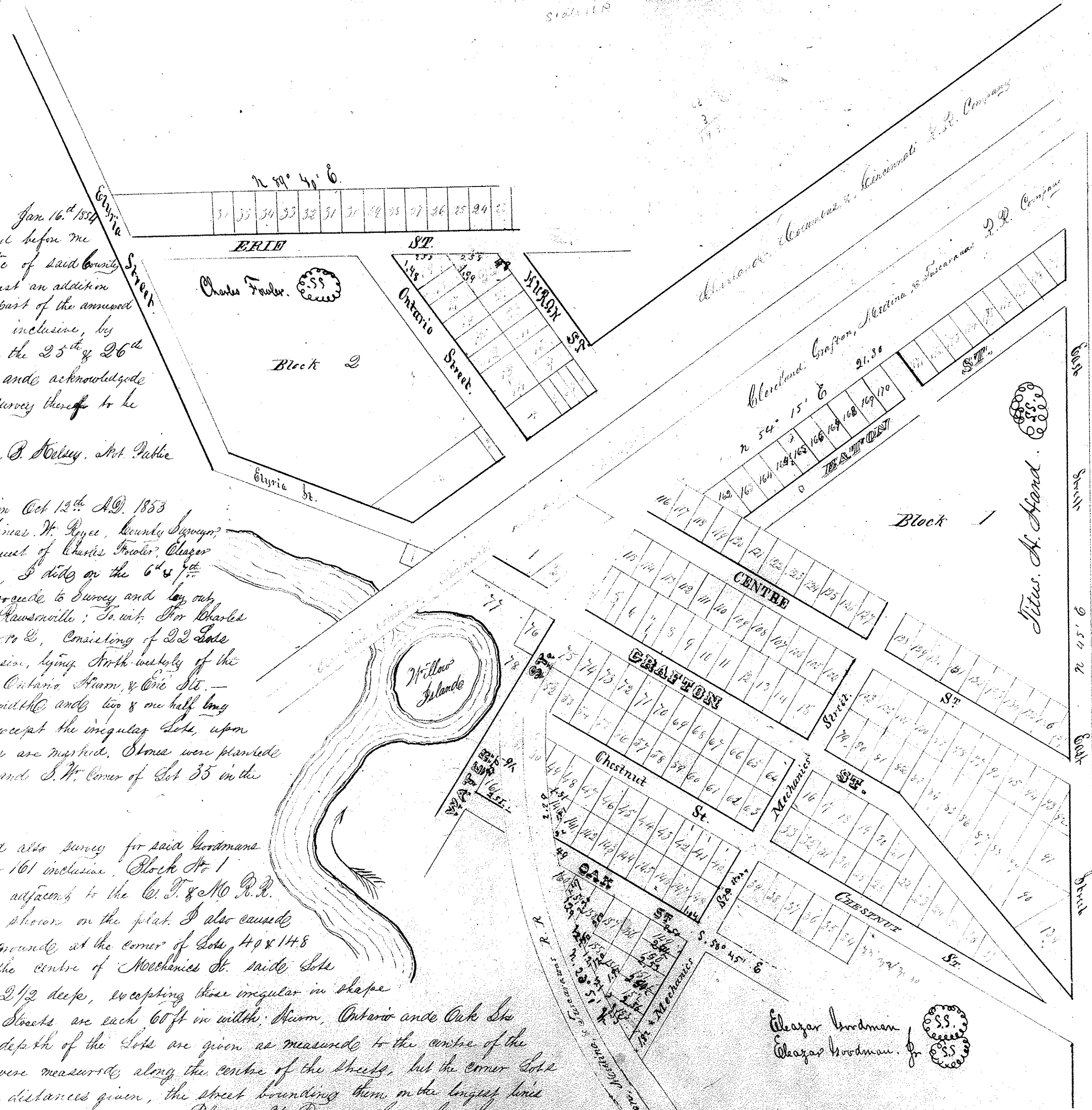

State of Ohio }  
 Lorain County }  
 Personally appeared before me, H.B.  
 Kelley a Notary Public Charles Fowler at whose request  
 the annexed addition to the Village Plat of Rawson-  
 ville was made Oct. 23<sup>rd</sup> by P. W. Royce, County  
 Surveyor and acknowledged the signing, sealing  
 plat & survey thereof to be his free act & deeds.  
 Henry B. Kelley, Notary Public

State of Ohio }  
 Lorain County }  
 Personally appeared before me  
 Henry B. Kelley, a Notary Public in and for said  
 County, Charles Woodman, and Charles Woodman  
 Jr. at whose request the annexed addition to  
 Block 1 in the Village of Rawsonville was made  
 Oct 6<sup>th</sup> & 7<sup>th</sup> by P. W. Royce County Surveyor  
 and acknowledged the signing, sealing, plat & survey  
 thereof to be his free act and deeds.  
 Henry B. Kelley  
 Notary Public

I certify that on the 23<sup>rd</sup> day of November  
 1853 I have surveyed and platted for Charles  
 St. Hanks that part of Block No. 1 in the Town  
 plat of Rawsonville, Lorain County, Ohio, which  
 is numbered in consecutive numbers from numbers  
 162 to 180 inclusive as represented on this plat.  
 I also planted a stone in the centre of Elm  
 St at a point opposite the centre of Lot 162.  
 P. Himes, W. Royce  
 Lorain Co. Surveyor

Copied from the original from 1853  
 H.B. Kelley recorded

# 895508  
 For Ord. 877 to Vacate a Portion of Water St see Dec. Vol. 1135  
 Pg. 55