

Camden

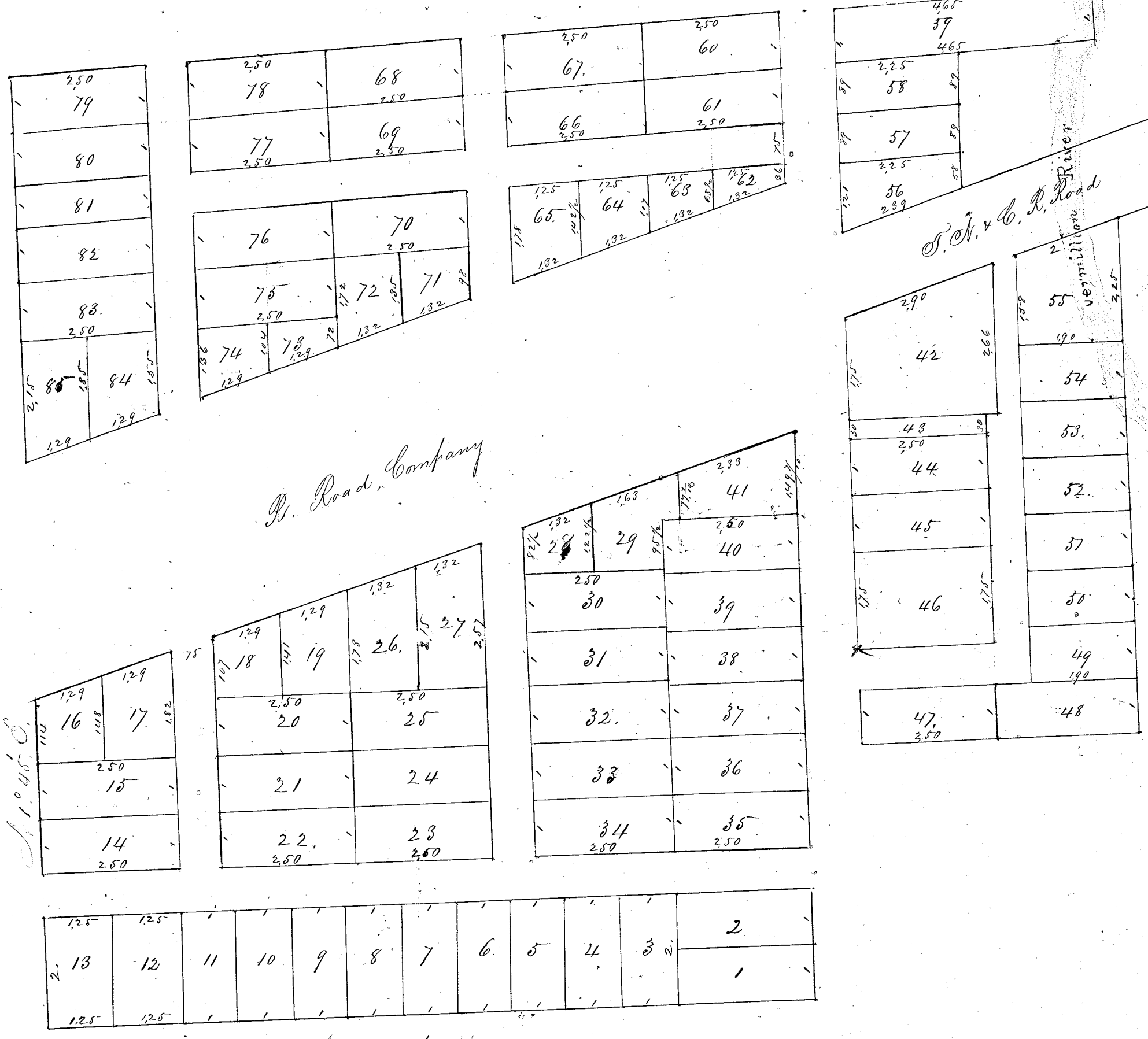

R. Road, Company

State of Ohio: I hereby certify that I have surveyed for W. W. Whitney from
 Lorain County, Ohio, the northeast part of the south part of lot 16 and the northeast
 part of the south part of lot 15, both in tract 11 in the township of Camden
 a town platted the same, said town to be called Binghamton and have numbered
 the lots in consecutive numbers, from one to eighty four inclusive, distances marked
 near the lines of lots in red ink, and the lot numbered in black ink. I also caused
 a stone to be planted at the southwest corner of lot 46, and another at the east
 of William Street, on the north line of the plat, that part of the plat taken from lot
 15 contains $5\frac{41}{100}$ acres of land and that taken from lot 16, contains $18\frac{92}{100}$ exclusive
 of Rail road property

Dated April 11, 1853.

Thomas W. Boyd
Surr. Co. Surveyor