

# Wellington

State of Ohio  
 Lorain County  
 I hereby certify that at the request of S. Madenoch & S. Griffie & Mathew De Wolf, I have surveyed and platted for them an addition to and alteration of the town plat of Wellington in the following manner: to wit for S. Madenoch east of the east line of lot 41 twenty eight in Block number five 5 Parker Street, and lots numbered from 31 to 42, inclusive containing 9.36 acres, and for S. Griffie out lot 28 an extension of Clay and Taylor Street, and the east half of Hale Street, and lots numbered from 43 to 63 inclusive for Mathew De Wolf, 21.23, the West half of Hale Street, from the east side of plots, 31, 32, 43, 49, and 52, and an extension of Clay Street, except lot 54. I placed a stone with a loop on it at the Southeast corner of lot 43, distances marked in chains and links on lot lines in red ink. Dated at Wellington April 2<sup>d</sup> 1865.  
 Thomas H. Joyce  
 Surveyor

State of Ohio  
 Lorain County  
 Before me Jesse Bennett a Justice of the Peace in and for said County personally appeared Baby Madenoch, Mathew De Wolf & Edward S. Griffie individuals interested in the plat and survey of Village of Wellington hereto annexed and accompanying this acknowledgment and acknowledged the signing and reading of the same to be their voluntary act and deed this 3<sup>d</sup> day of April A.D. 1865.  
 Jesse Bennett  
 Justice of the Peace  
 S. Madenoch  
 E. S. Griffie  
 Mathew De Wolf

Copies from the Original 2/11/1913  
 H. J. [unclear]

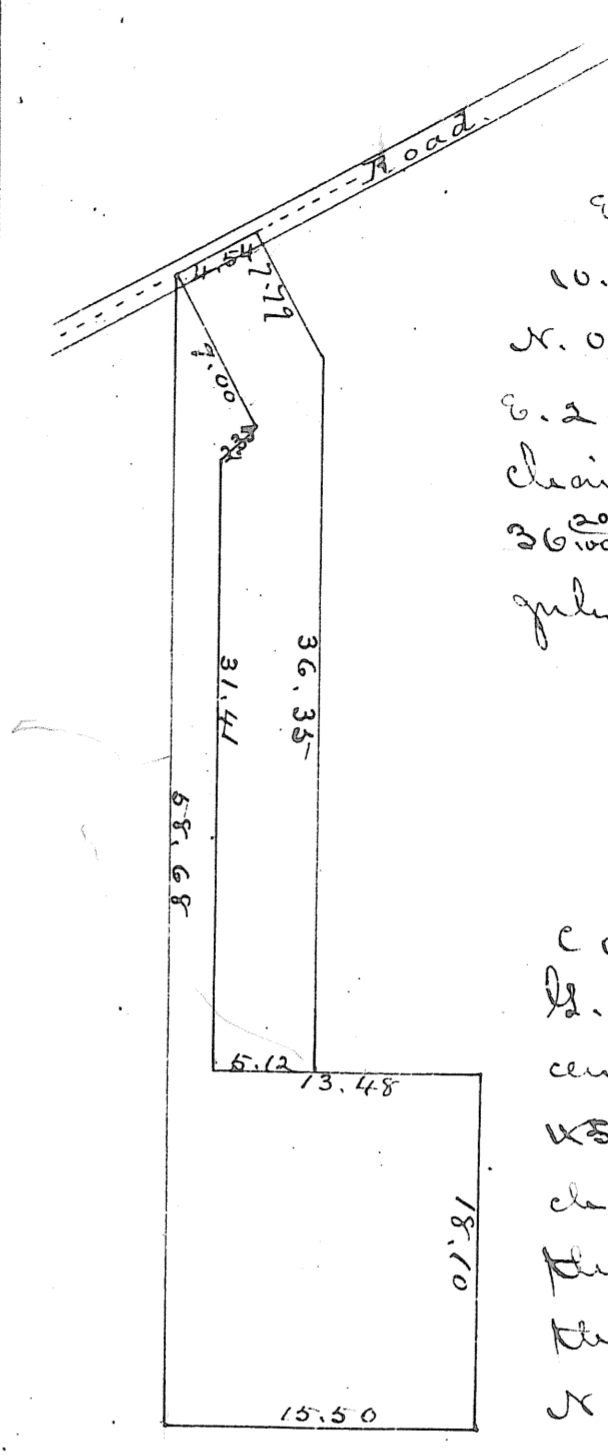
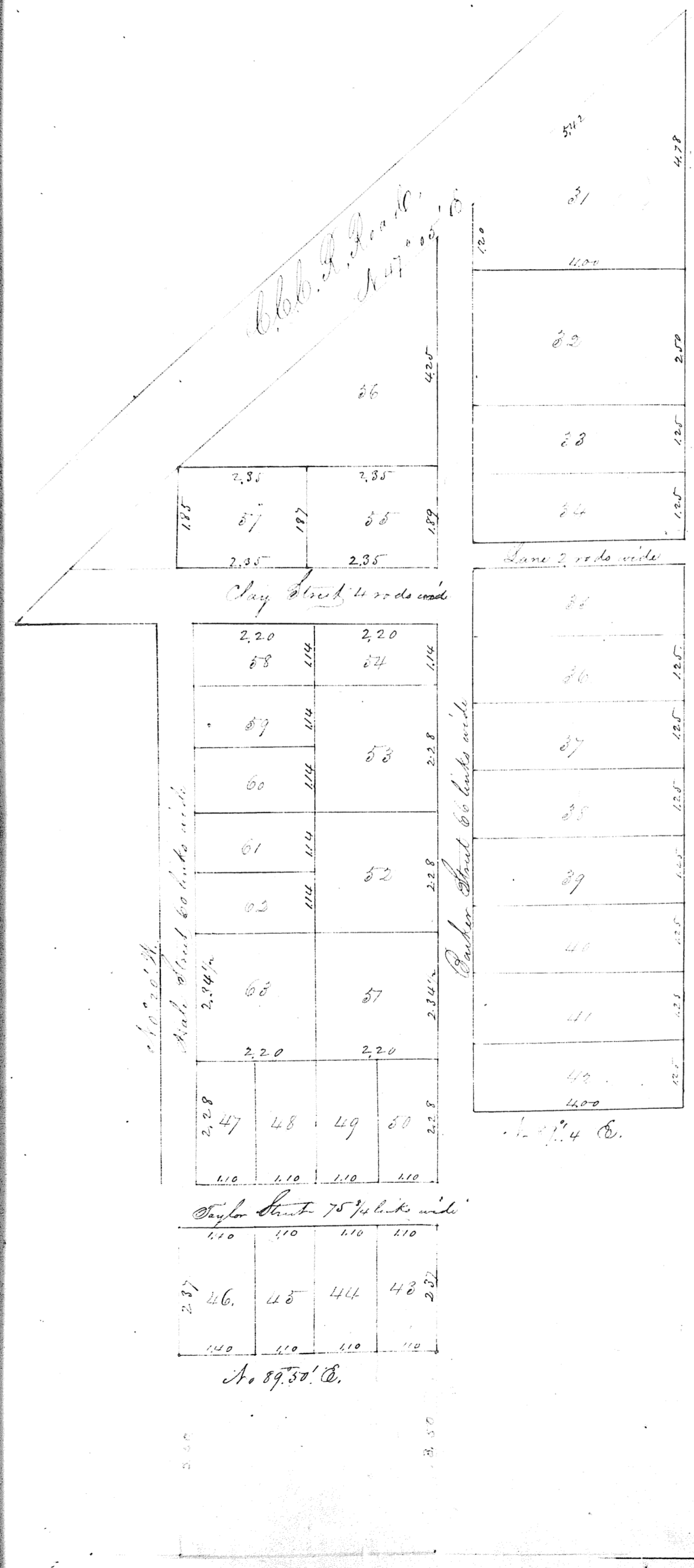

"S. Fields"  
 Commencing at a Stake at the South line of the Ridge Road, thence S. 0. 15' W. 58 ch. 68 links, thence East 15. ch. 50 links, thence N. 18. ch. 10. links, thence N. 13. ch. 48 links, thence N. 0. 15' E. 31. ch. 44 links, thence East N. 58° E. 2. ch. 35 - thence N. 26° 15' W. 9. chains to place of beginning containing 26.00 acres of land. L. S. Ward.  
 July 10, 1865. Co. Surveyor

"S. Carpenter's"  
 Commencing on the E. line of S. Fields 50. acres of land in the center of Ridge Road thence South 45. links, thence S. 26° 15' E. 9. ch. thence S. 58° W. 2. ch. 35. links, thence S. 15' W. 31. ch. 44. links, thence East 5. ch. 12. links, thence N. 0. 15' E. 36 ch. 35. links, thence N. 25° 15' W. 7. ch. 49 links, to center of Ridge road, thence along said Ridge road S. 59° 30' W. 4. ch. 54. links to place of beginning, containing 26.00 acres of land. July 10, 1865. L. S. Ward, Co. Surveyor

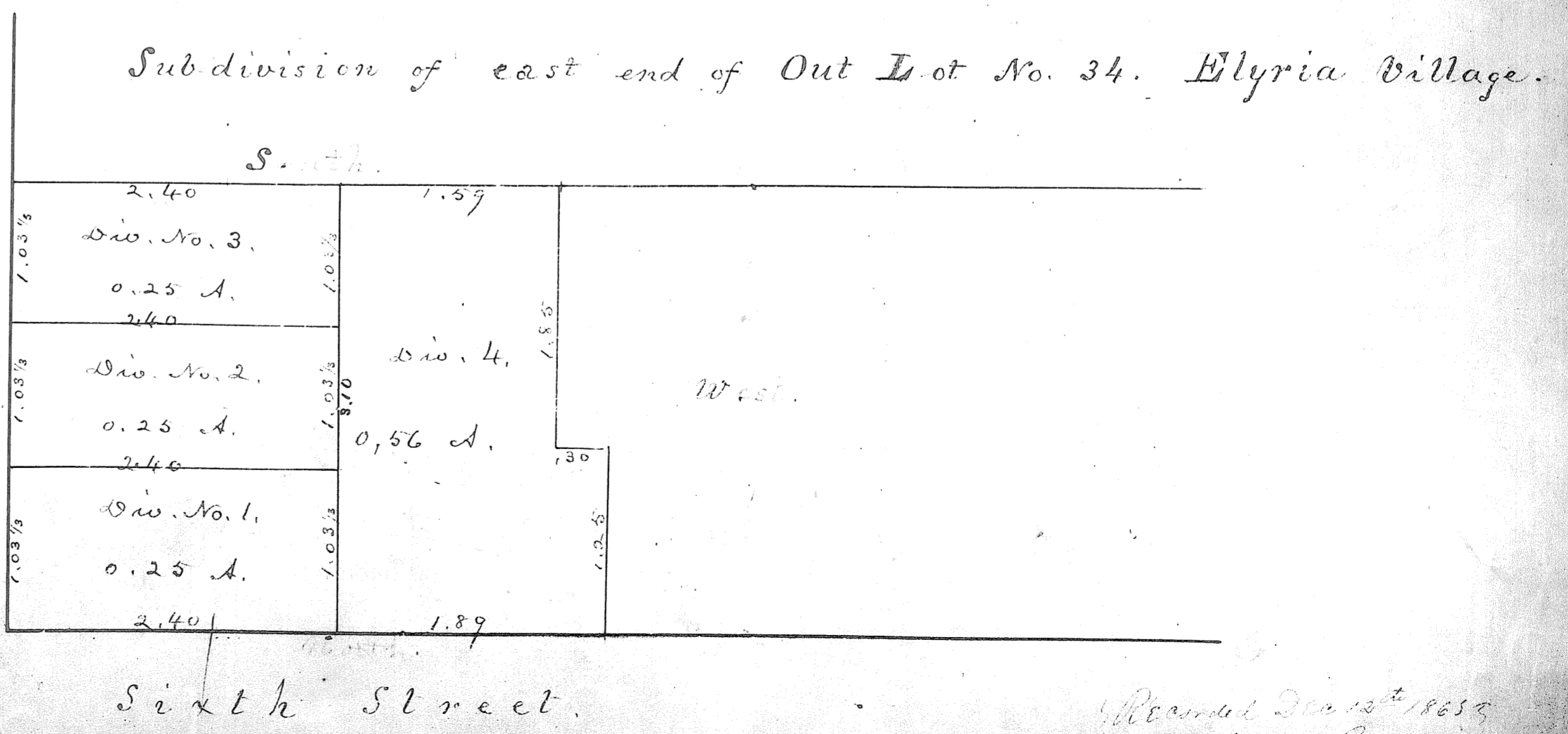

Recorded Dec 15<sup>th</sup> 1865  
 Wm. S. [unclear]